

Plan to go to college or beyond

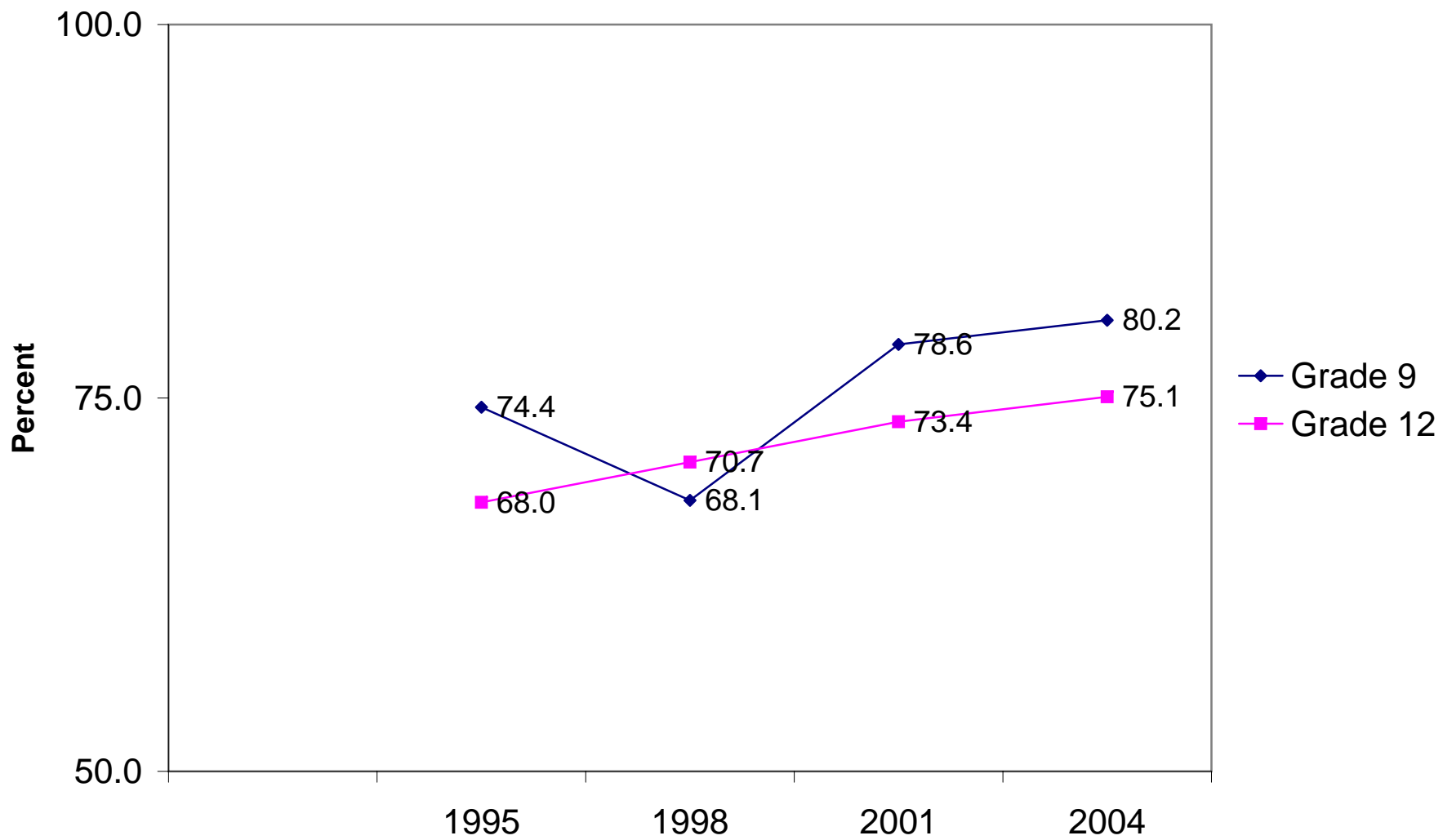

Skipped school one or more of the past 30 days

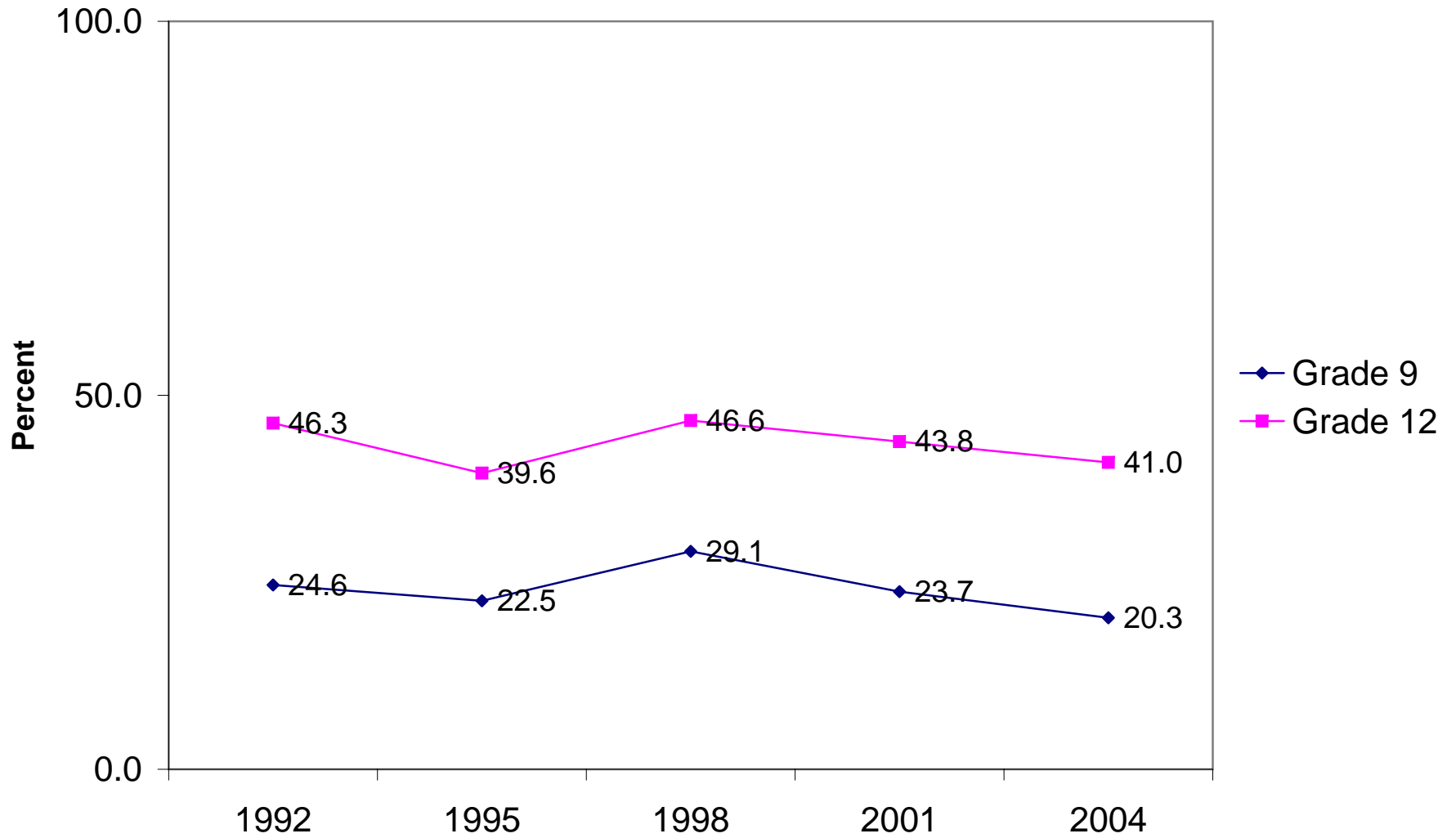

Spend 6 or more hours per week on homework

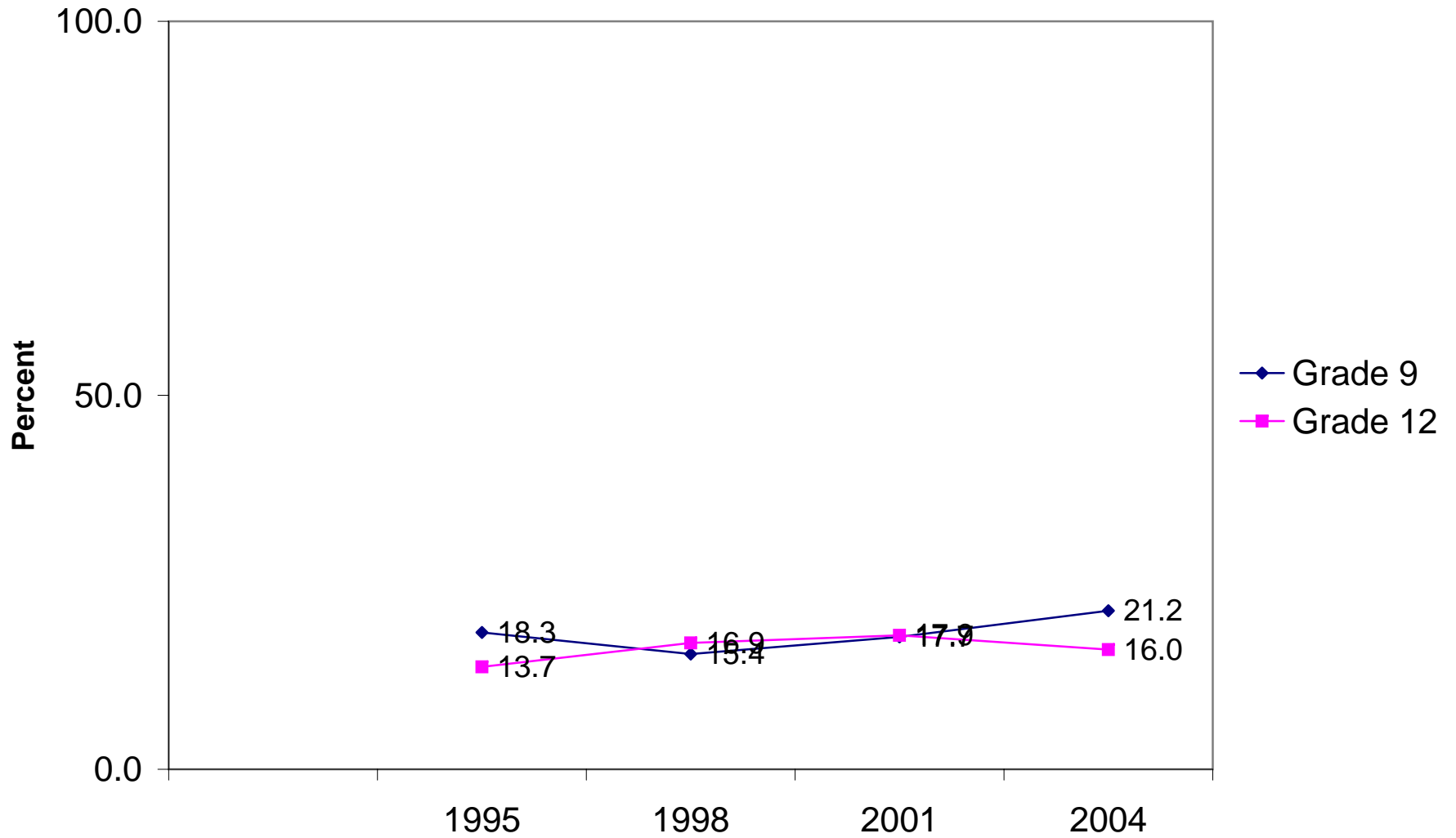

Spend 1 or more hours per week on band, choir, orchestra or music lessons

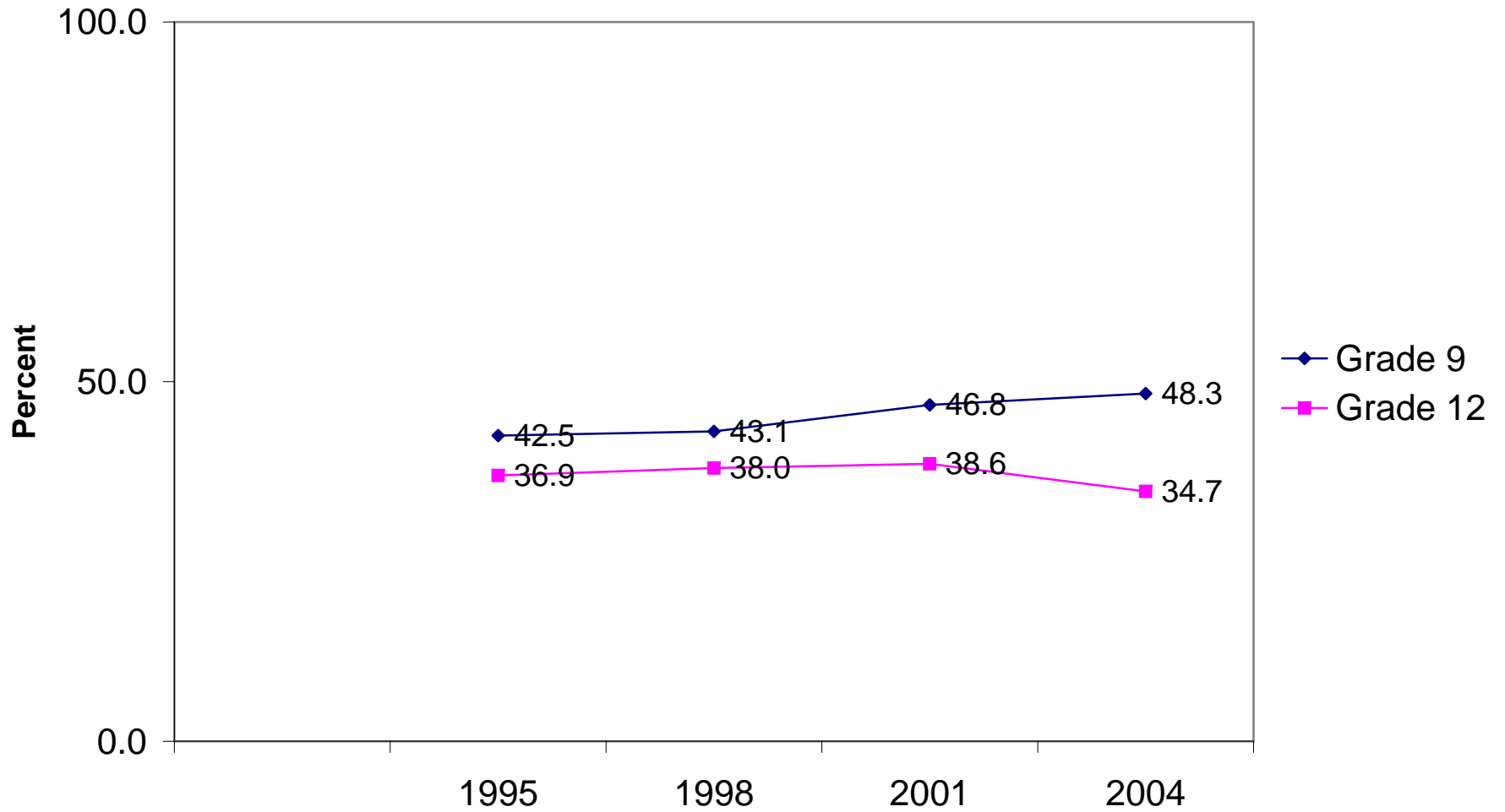

Spend 1 or more hours per week in clubs or organizations outside of school

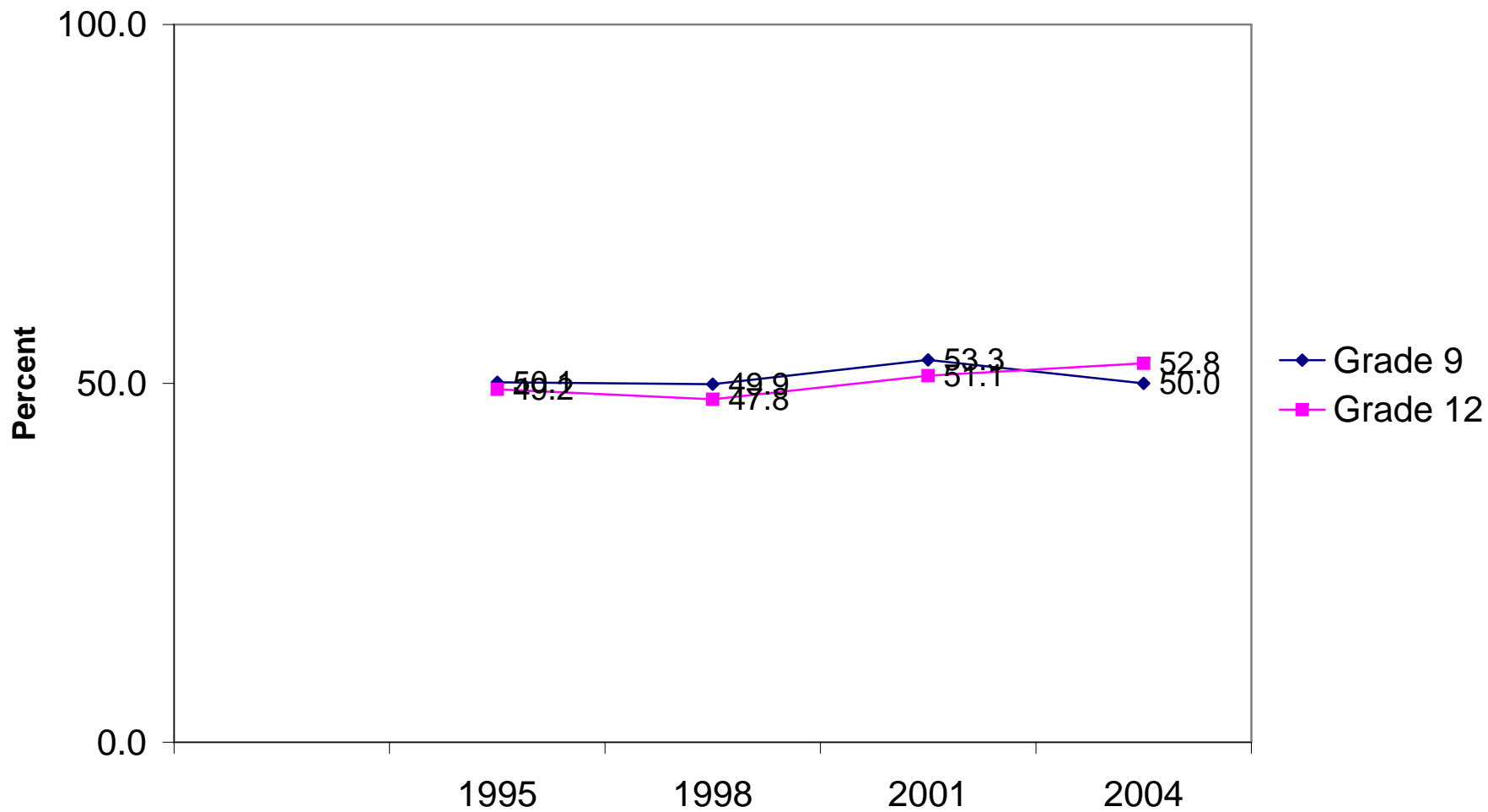

Spend 1 or more hours per week playing sports on a school team

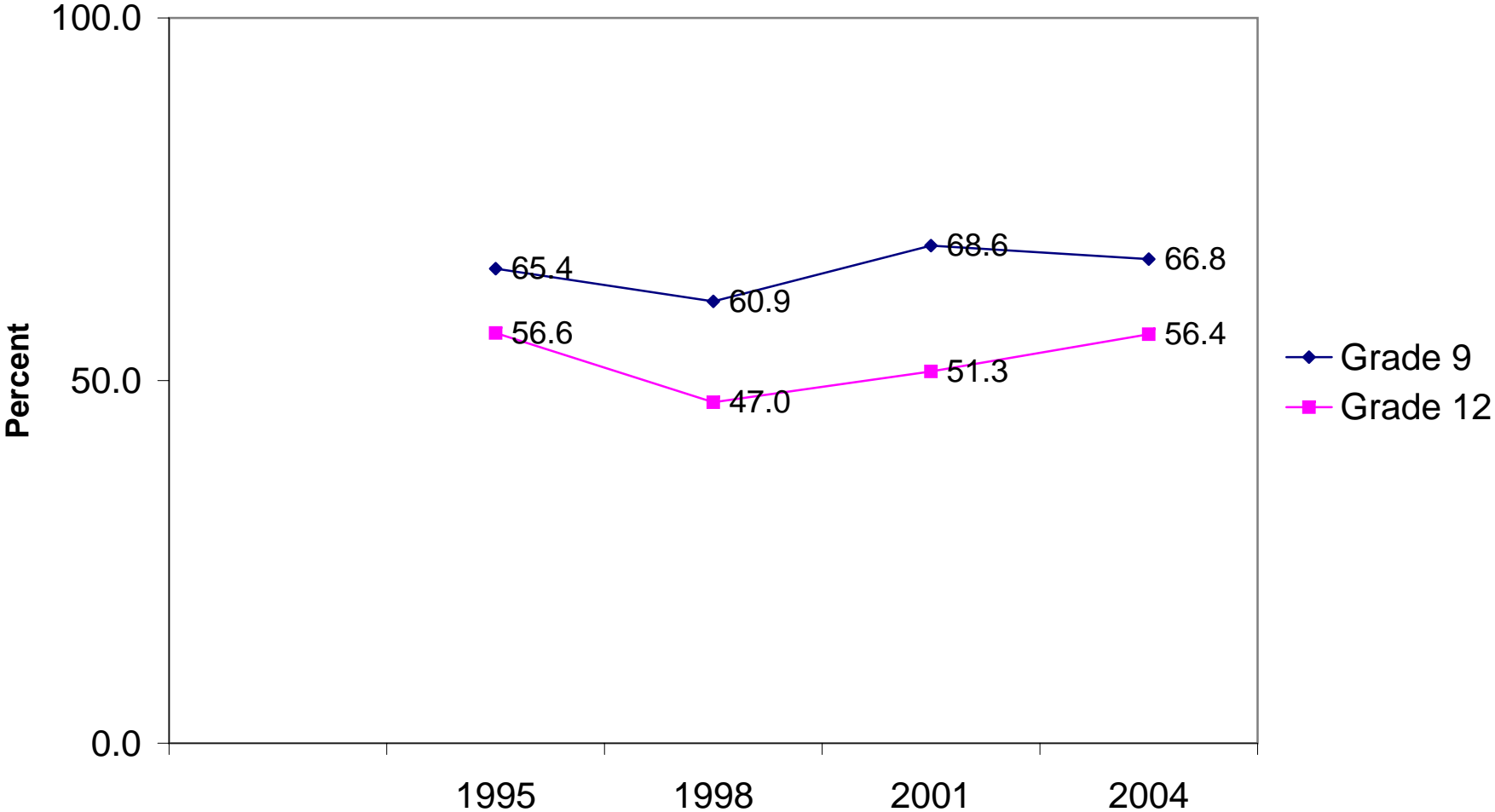

Spend 6 or more hours per week on other physical activities

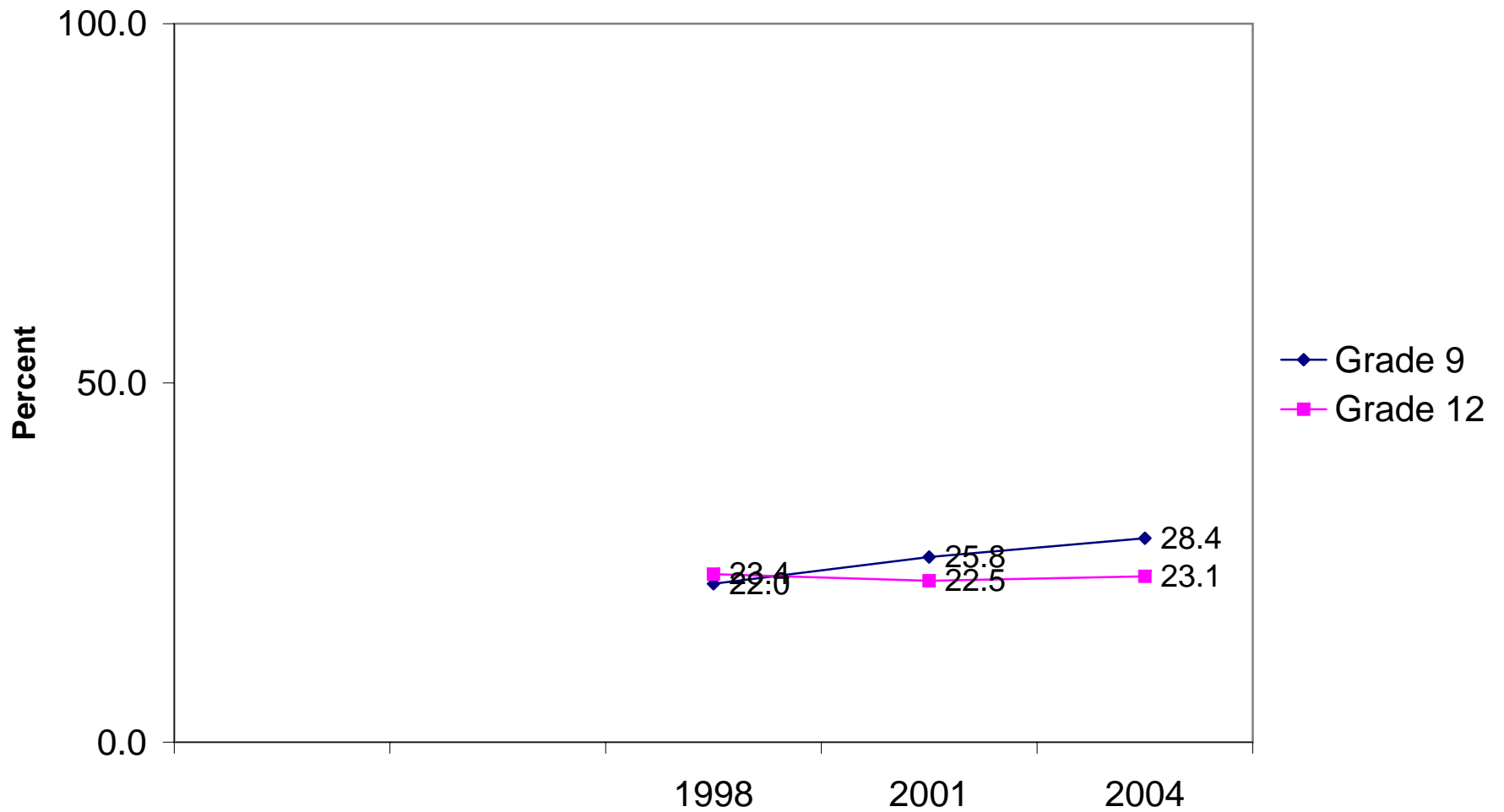

Spend 1 or more hours per week attending religious services, groups or programs

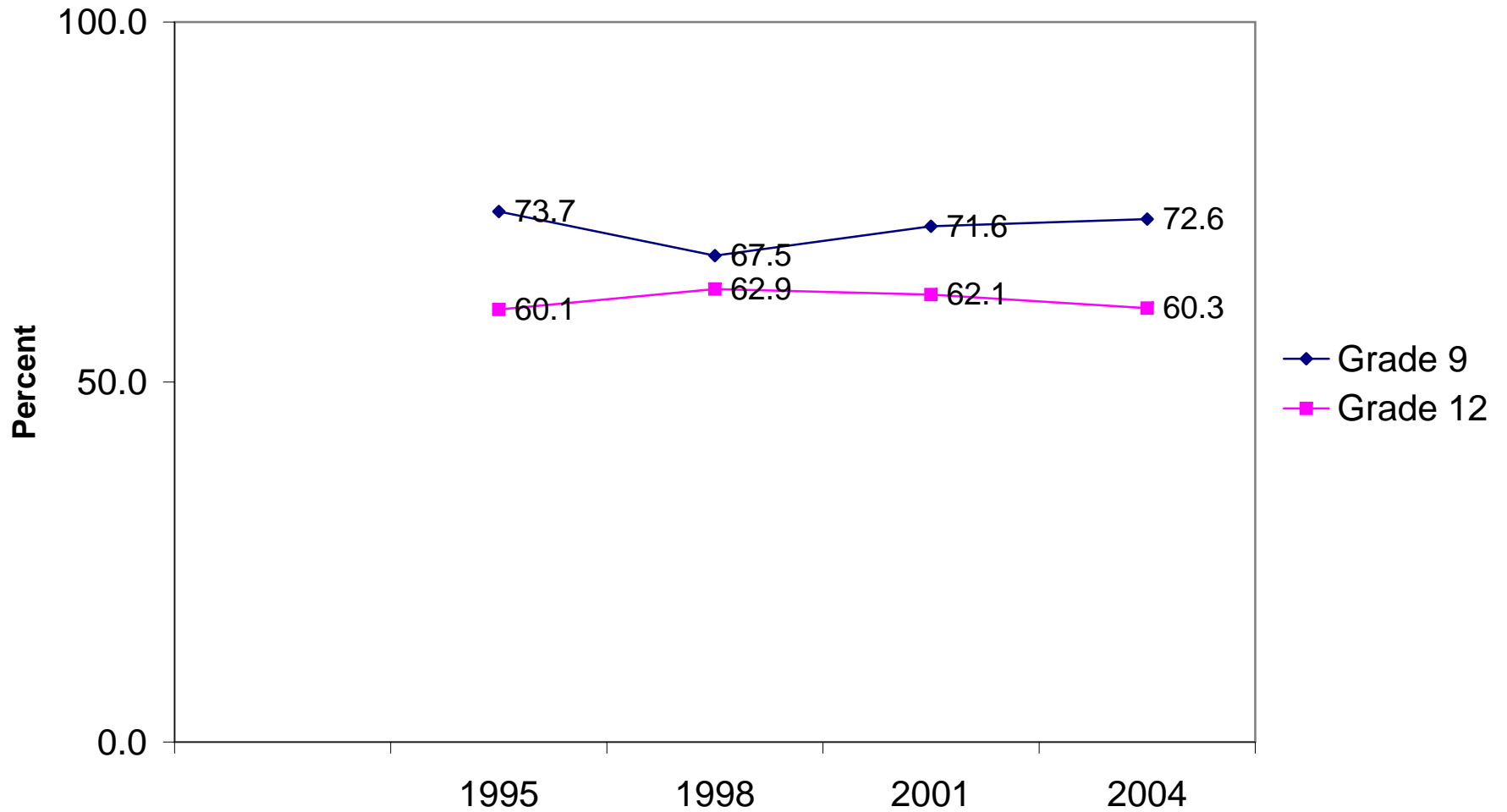

Spend 1 or more hours per week reading for pleasure

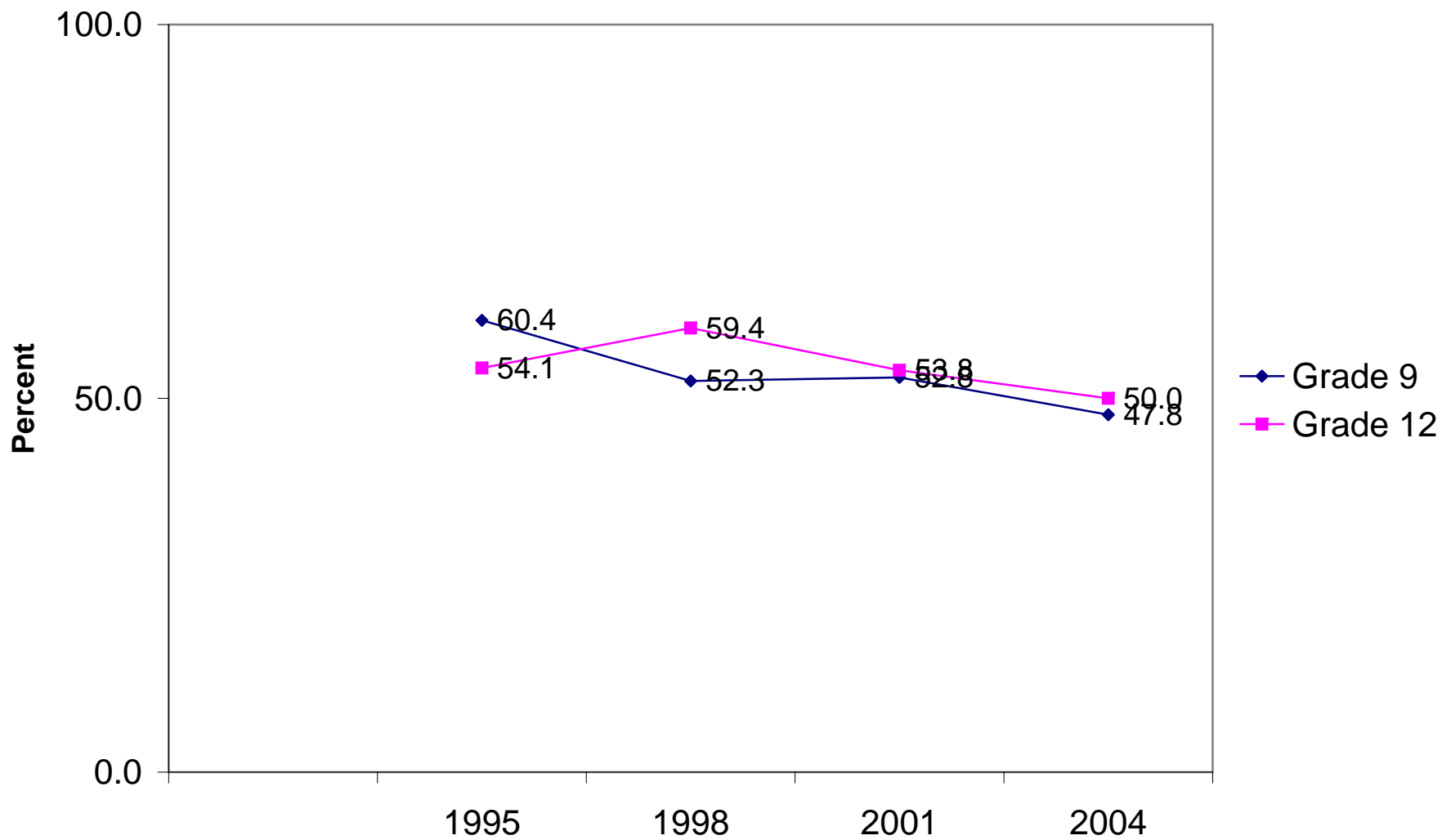

Spend 6 or more hours per week watching TV or videos

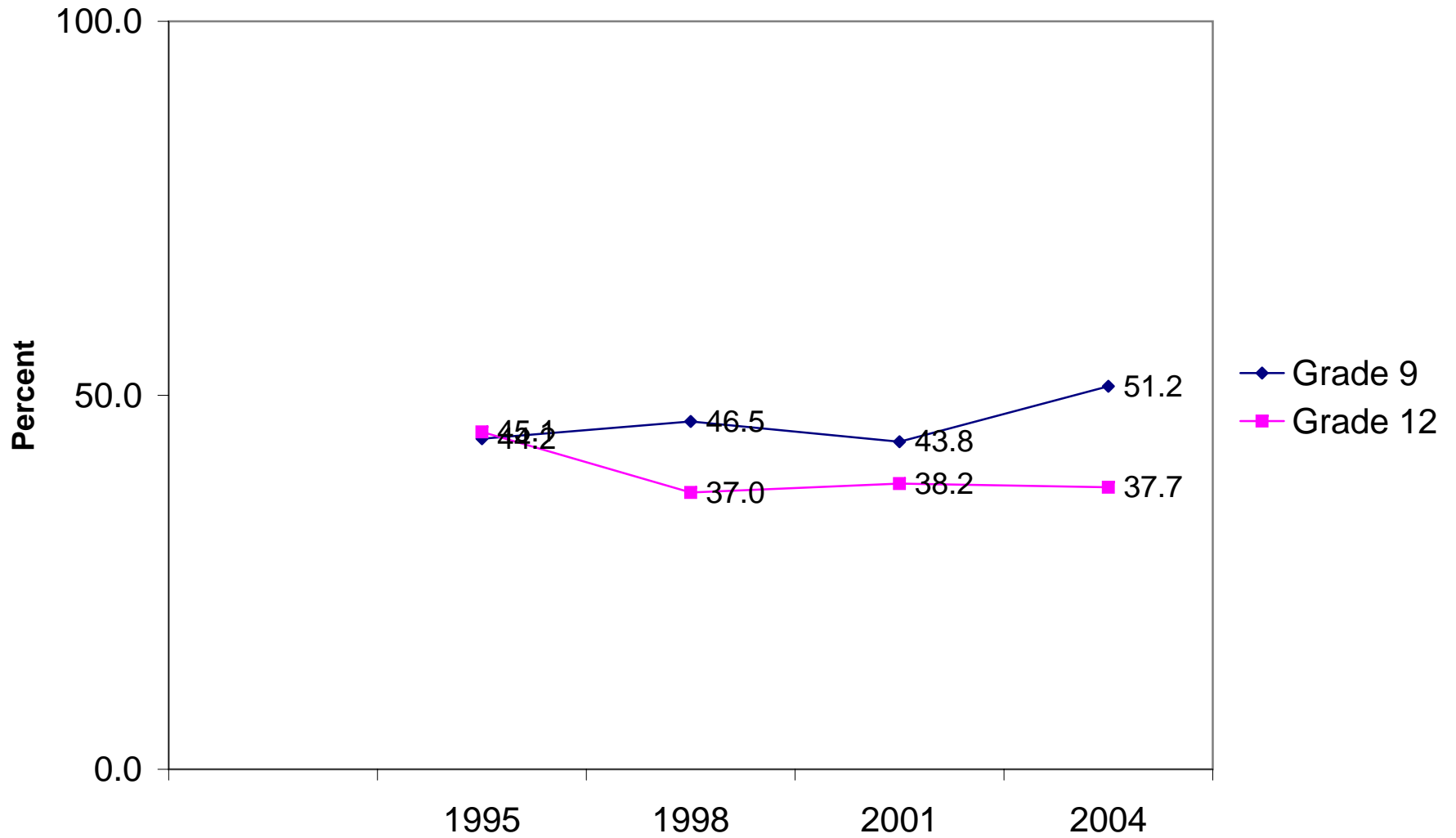

Spend 1 or more hours per week playing computer or video games

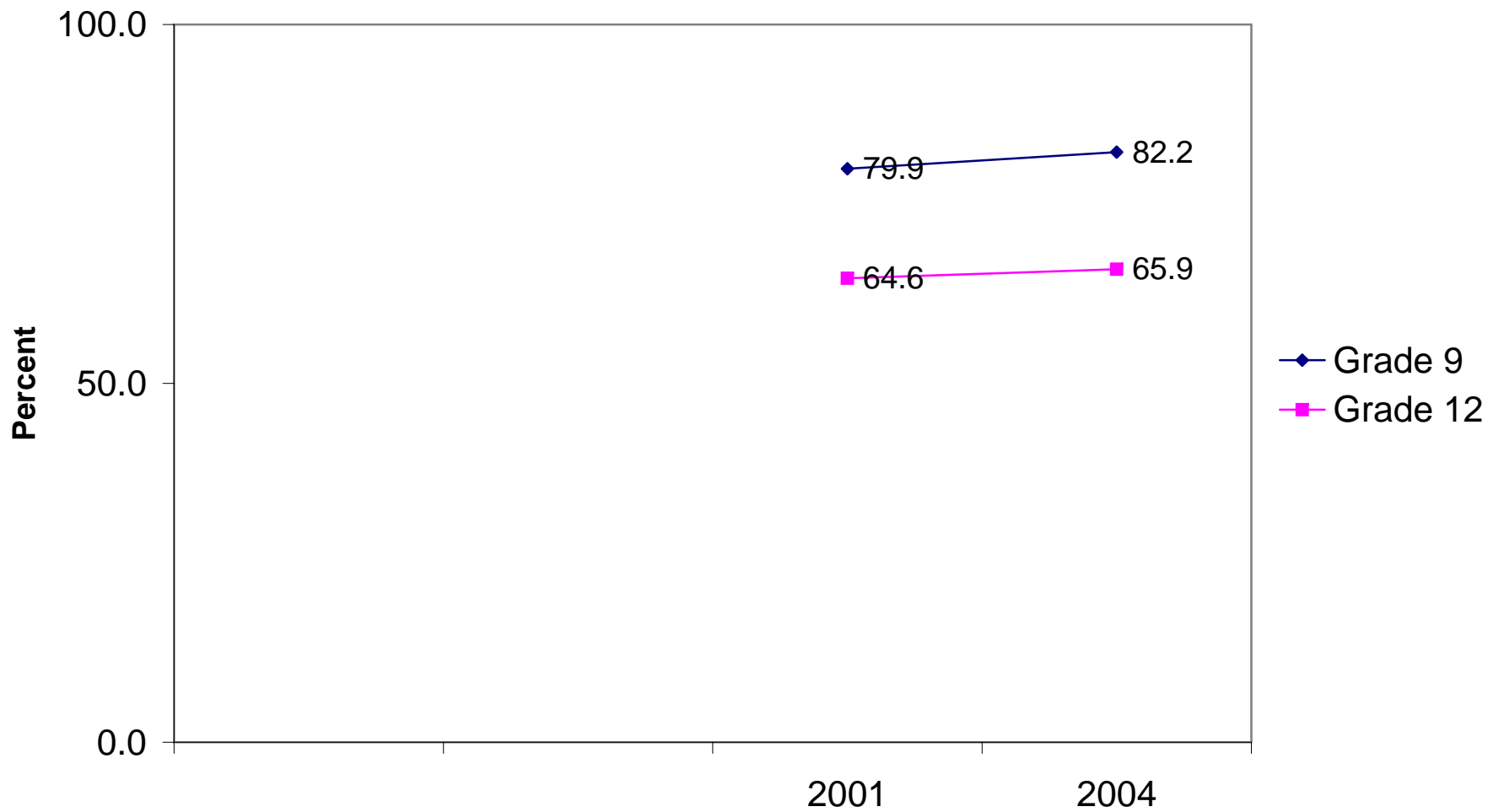

Spend 1 or more hours per week on volunteer work or community service

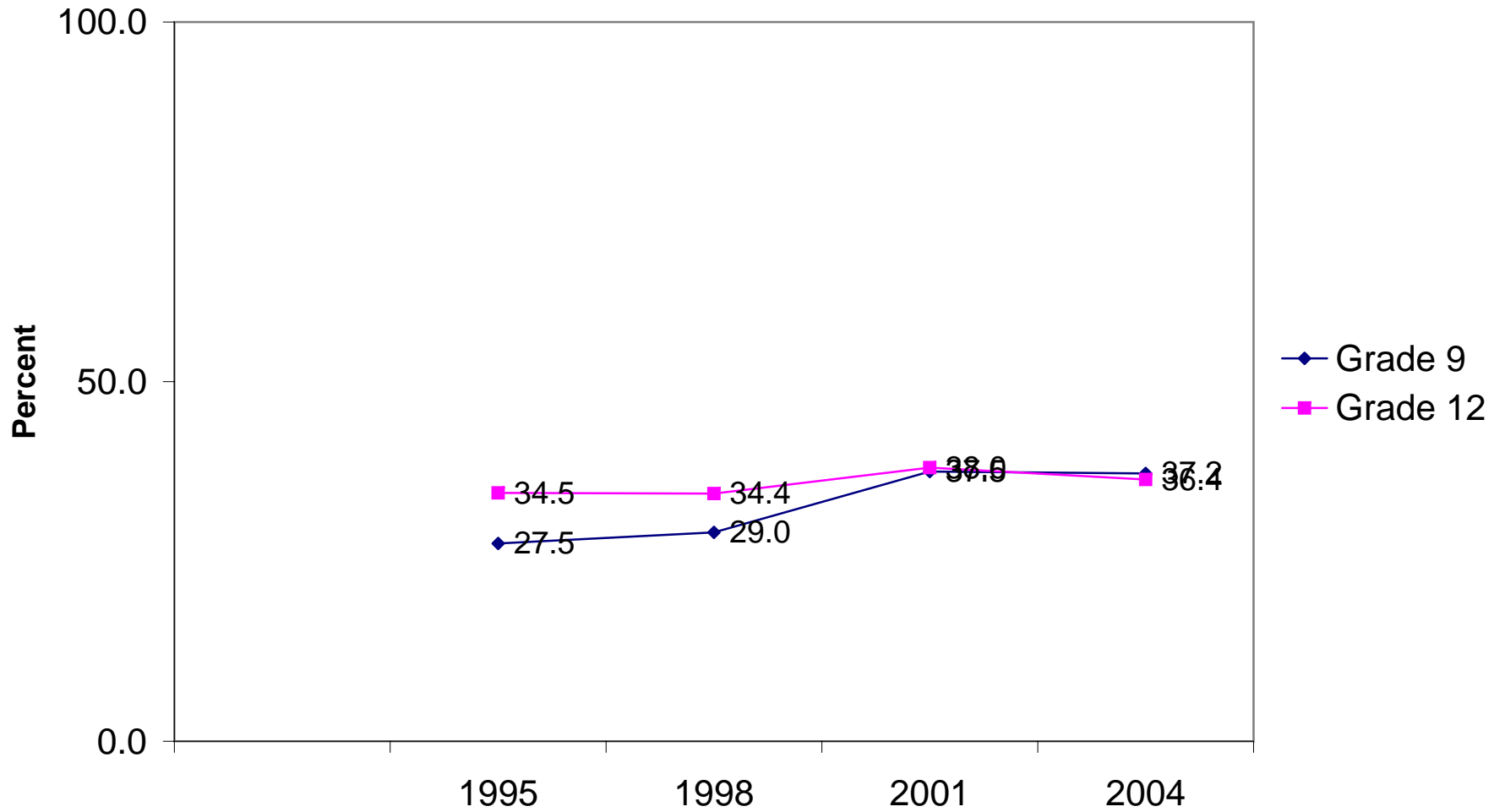

Spend 6 or more hours per week on chores at home/babysitting for family

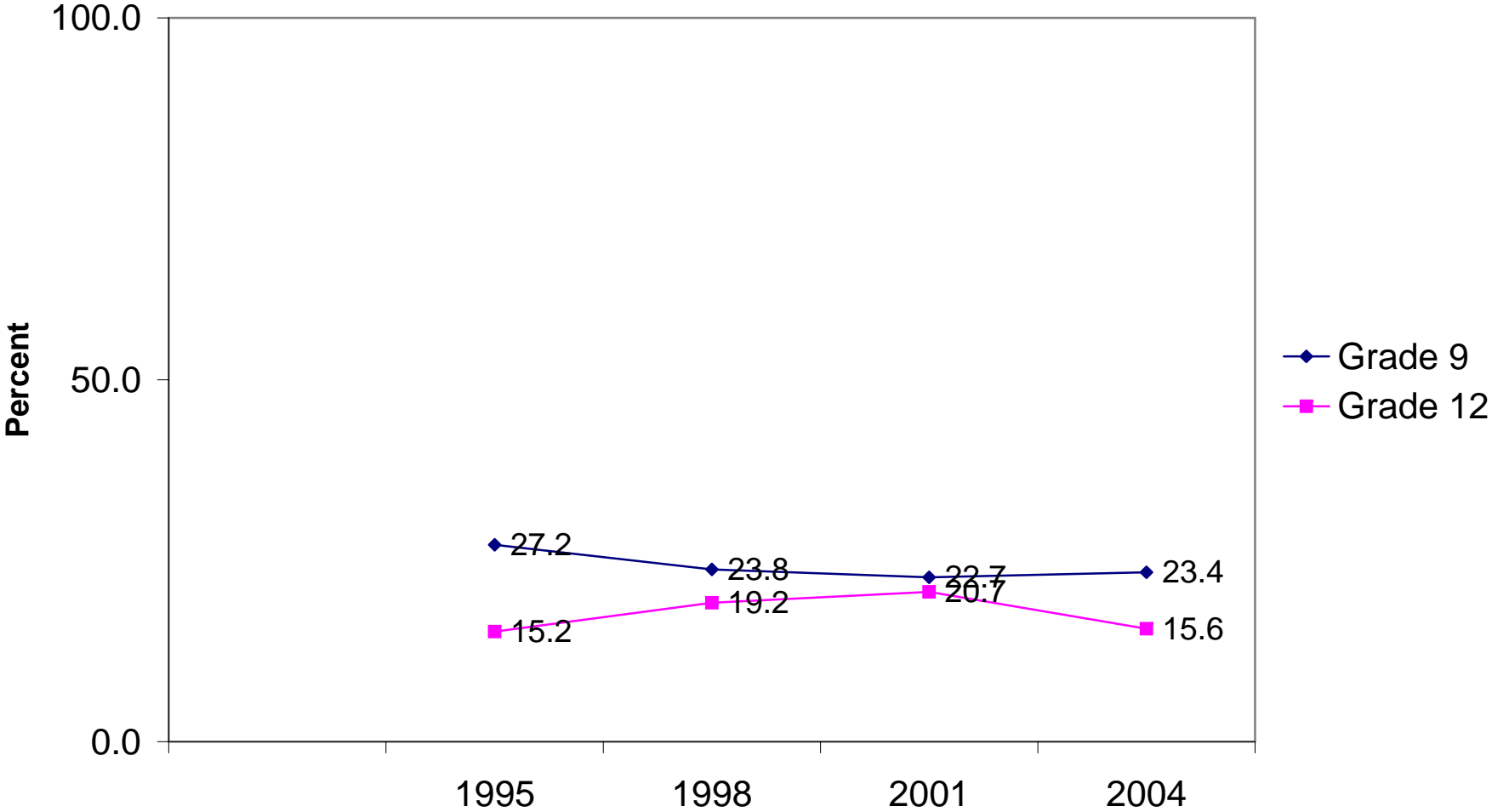

Spend 1 or more hours per week working for pay (including babysitting for others)

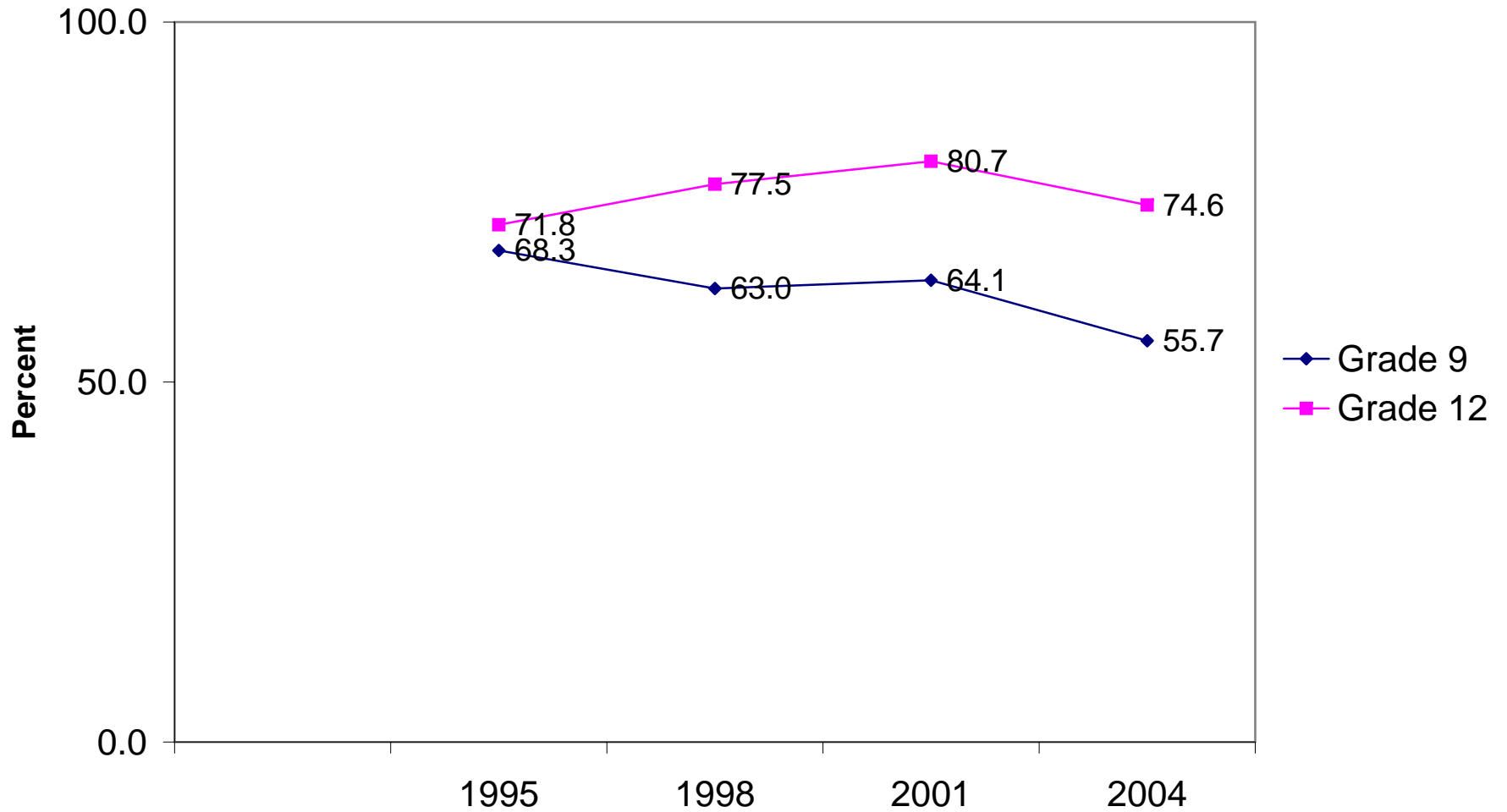

Spend 6 or more hours per week hanging out

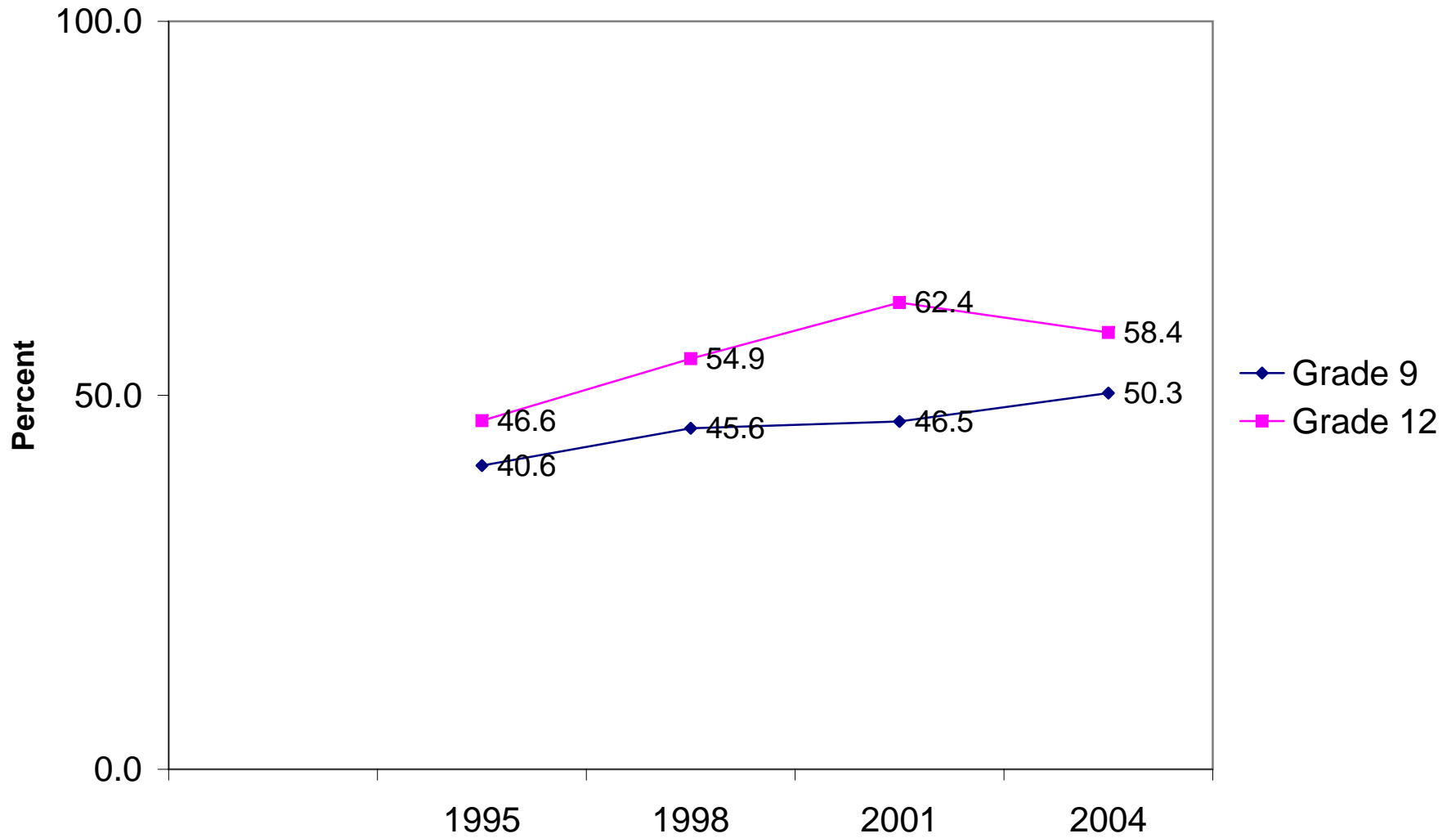

Always wears seatbelt when riding in a car

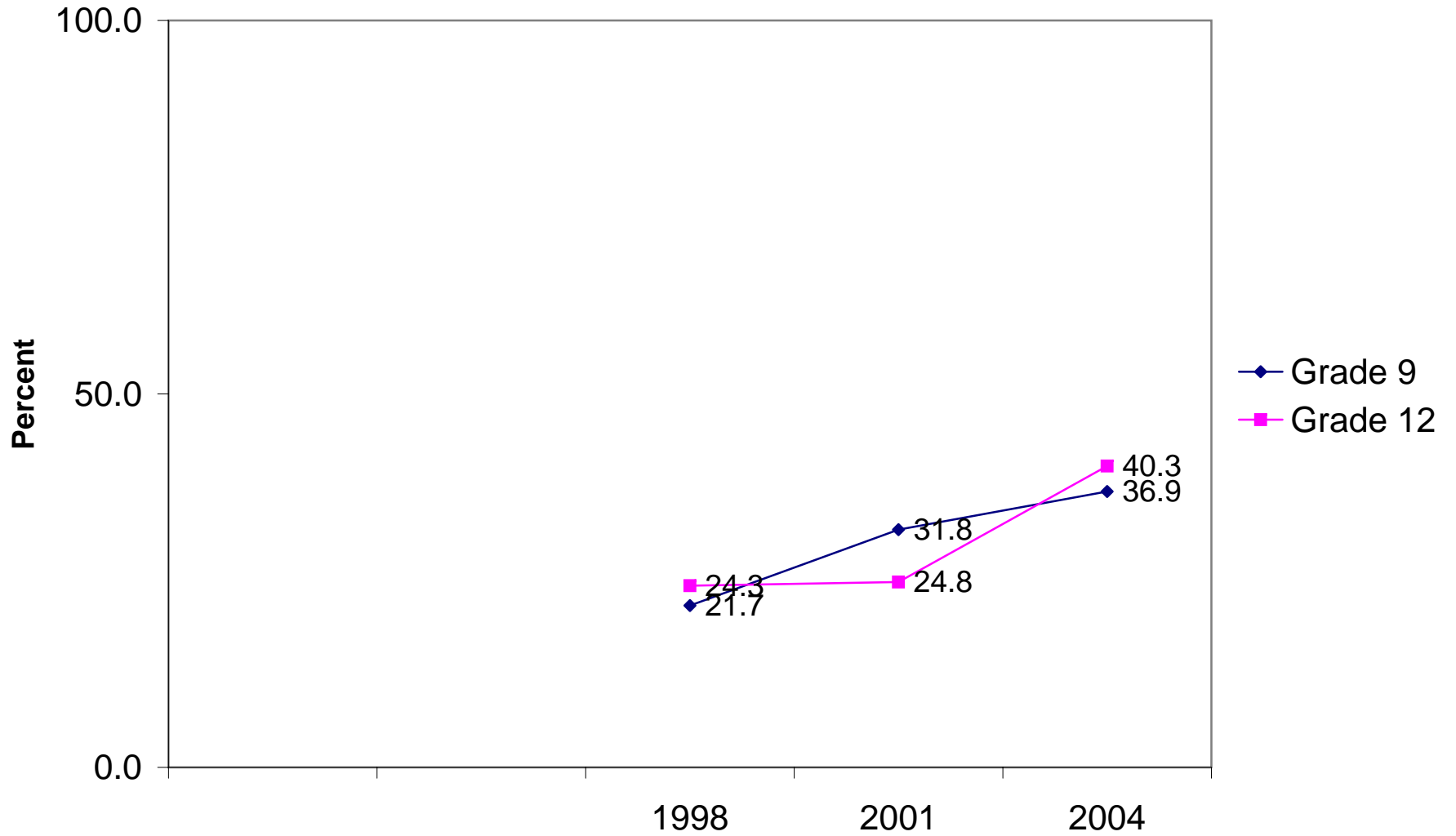

Always wears seatbelt when driving a car (among those who ever drive)

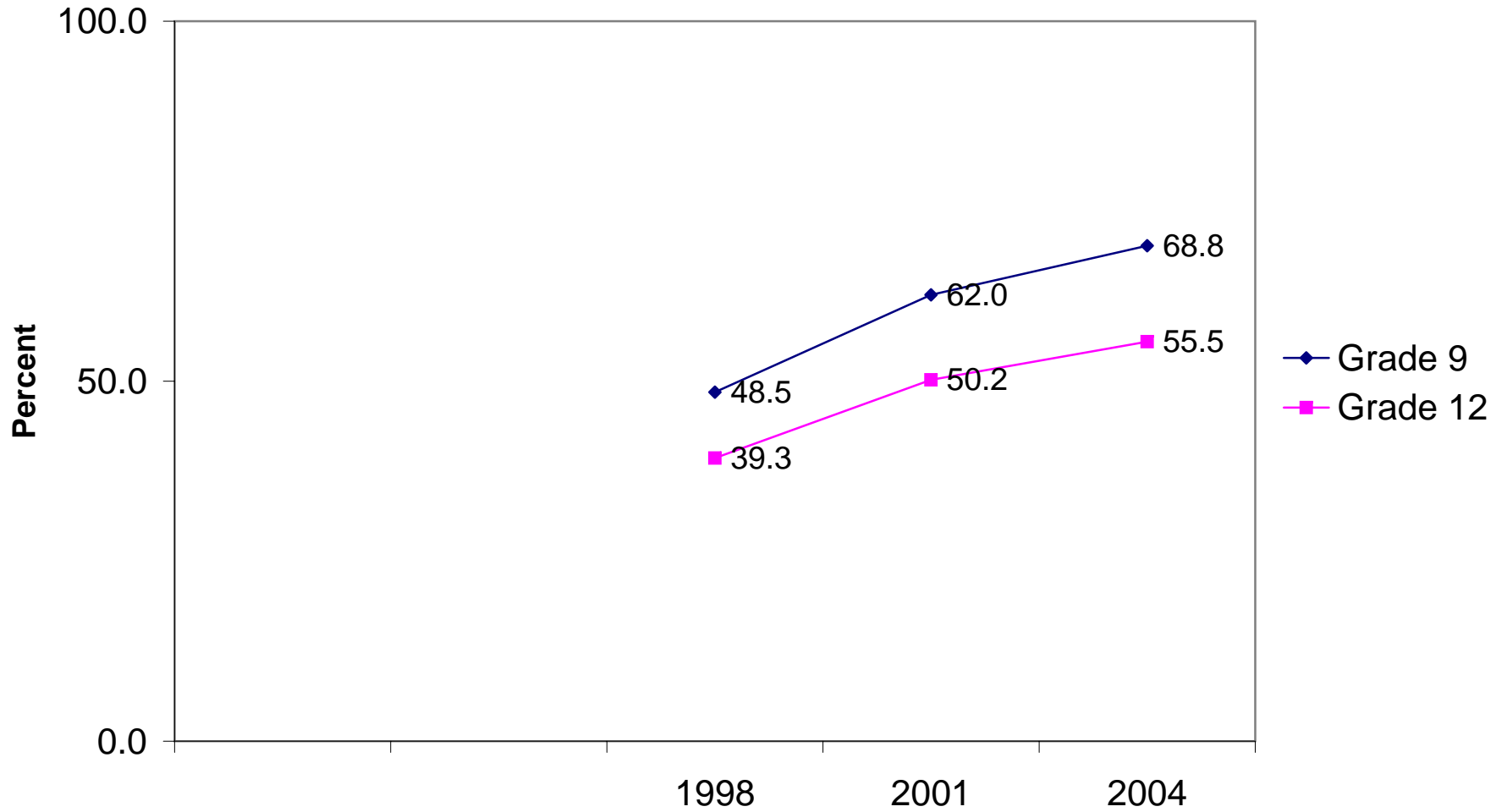

Had a physical exam within last 12 months

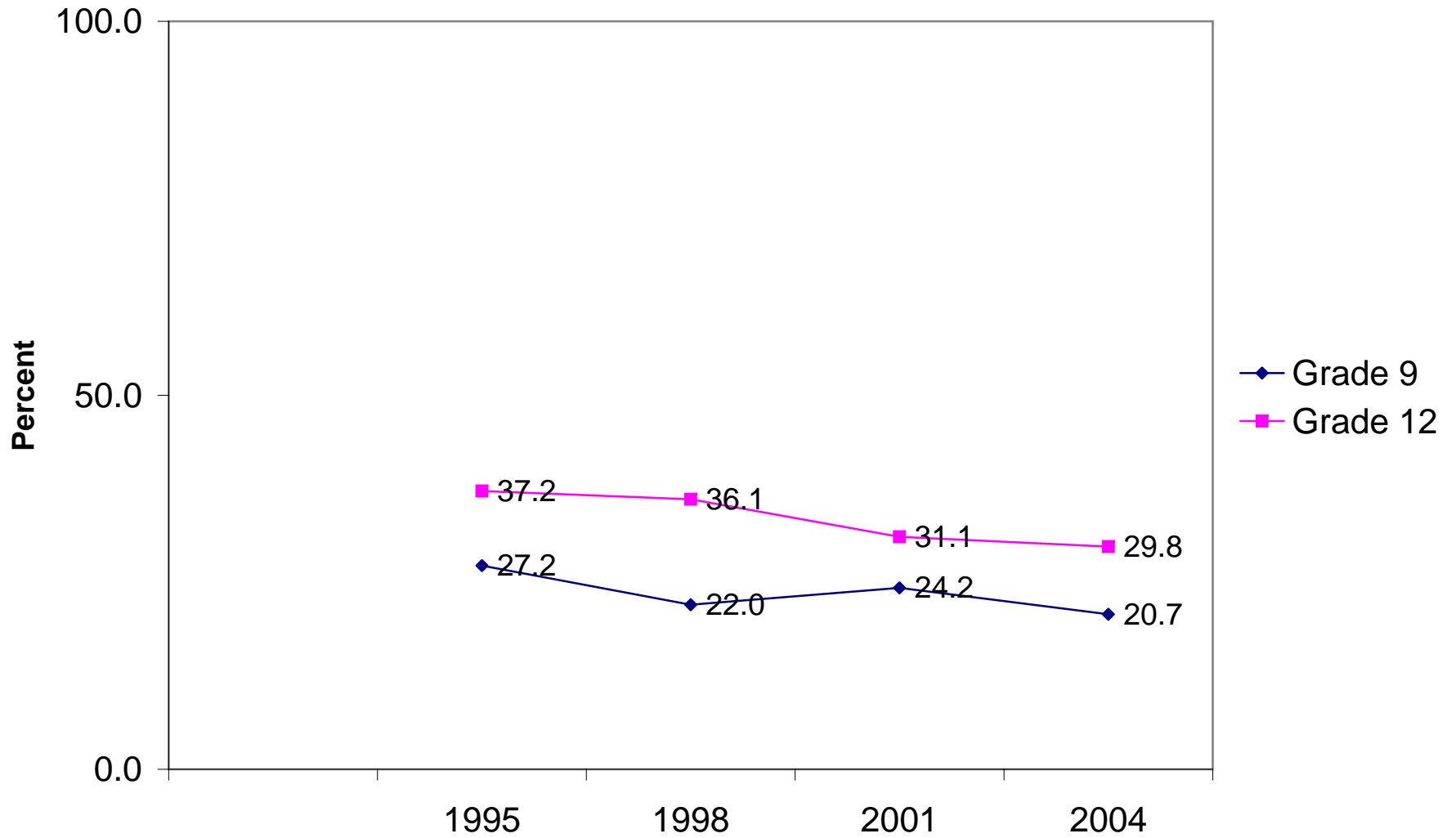

Ate five or more servings of fruits and vegetables yesterday

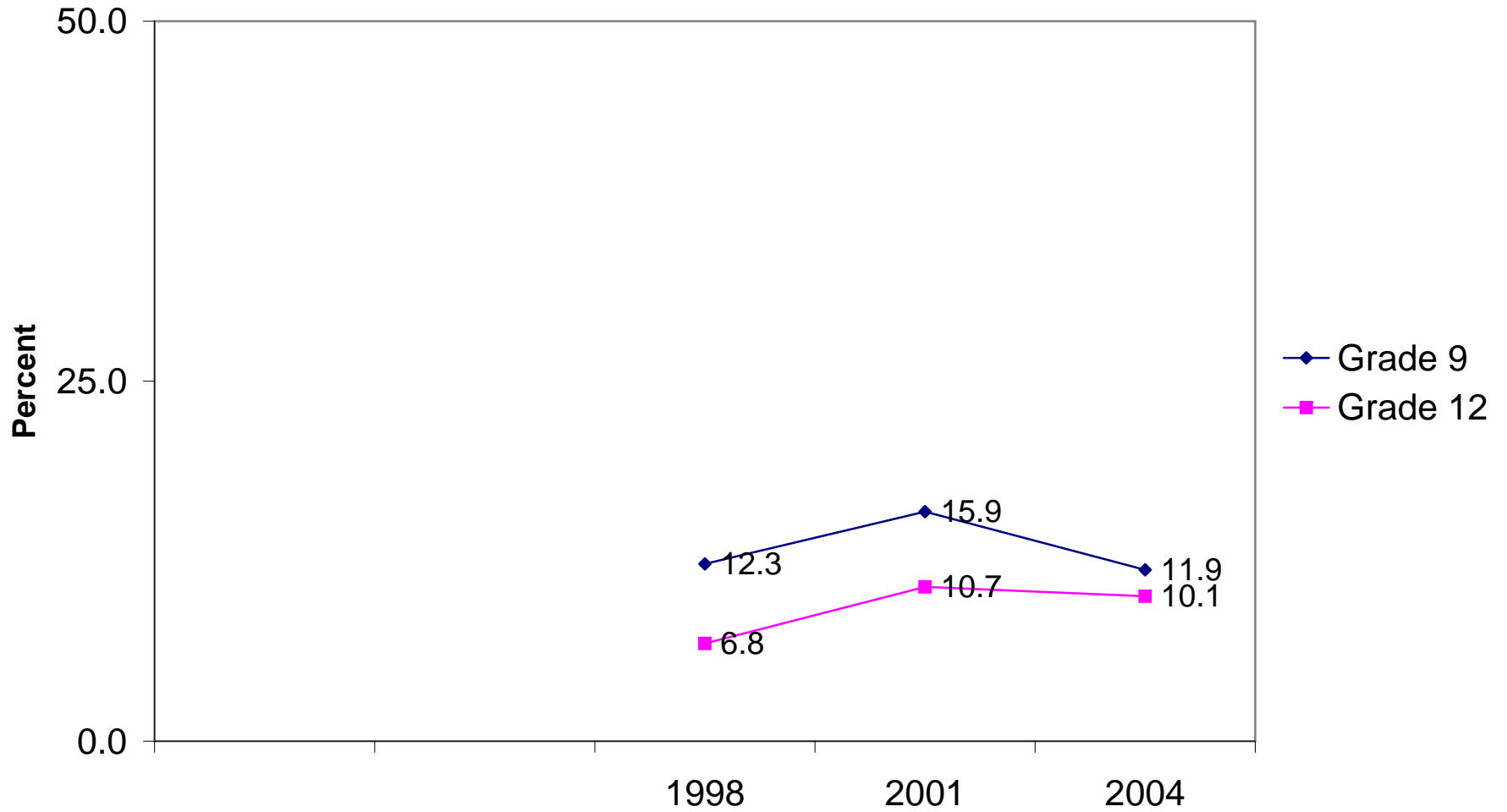

Had three or more glasses of milk yesterday

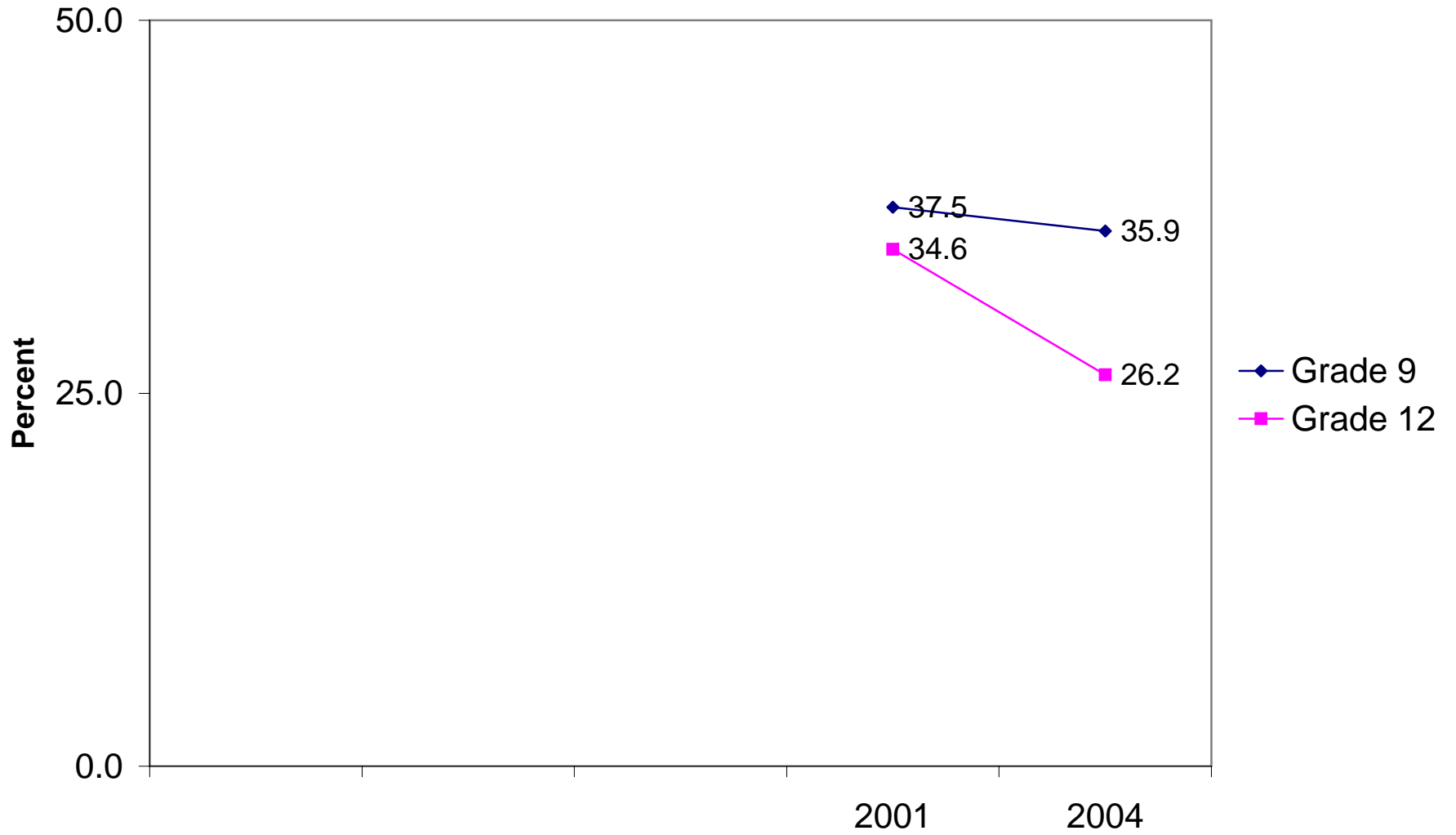

Had three or more glasses of 100% fruit juice yesterday

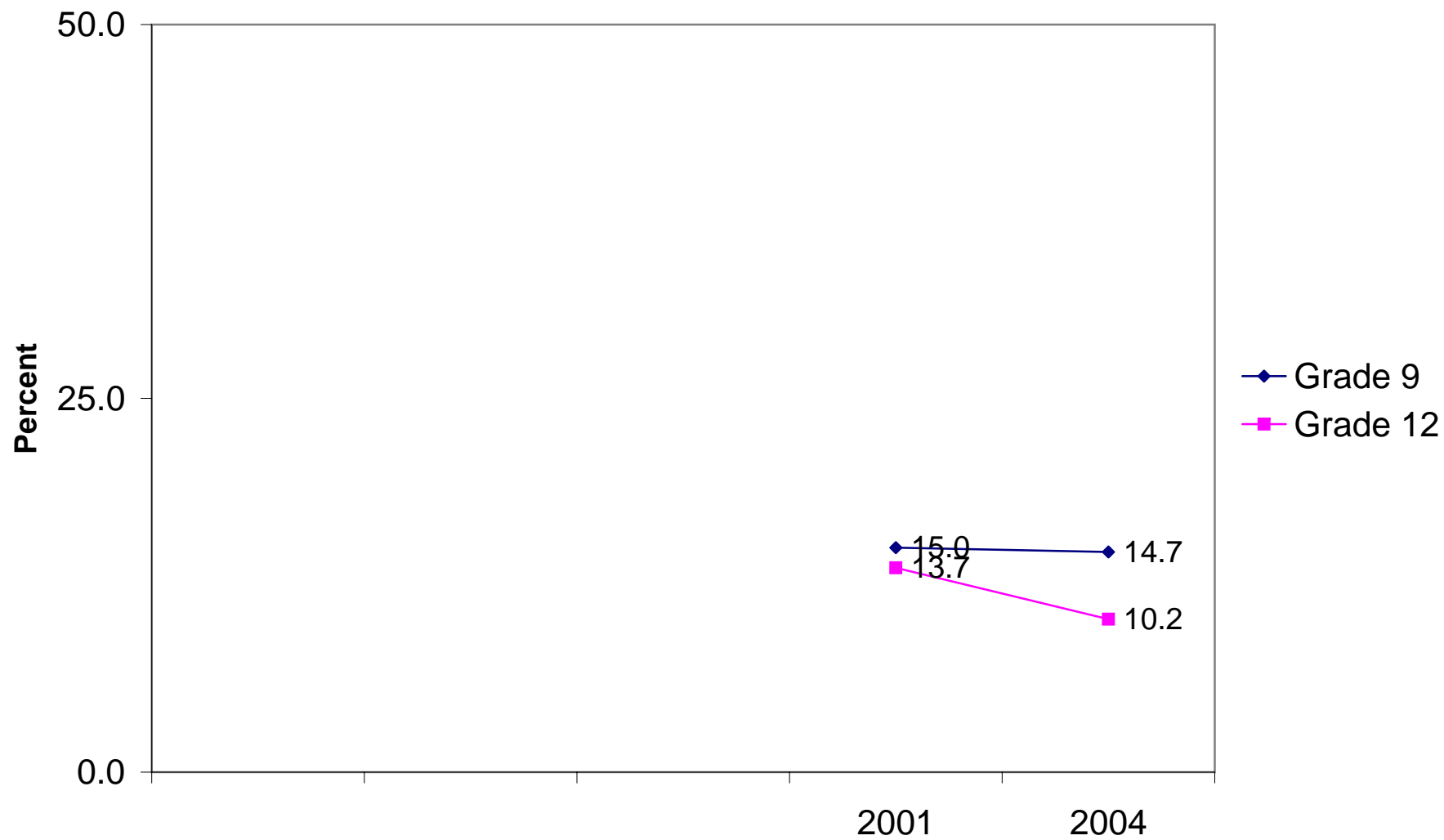

Had three or more glasses of fruit juit drinks yesterday

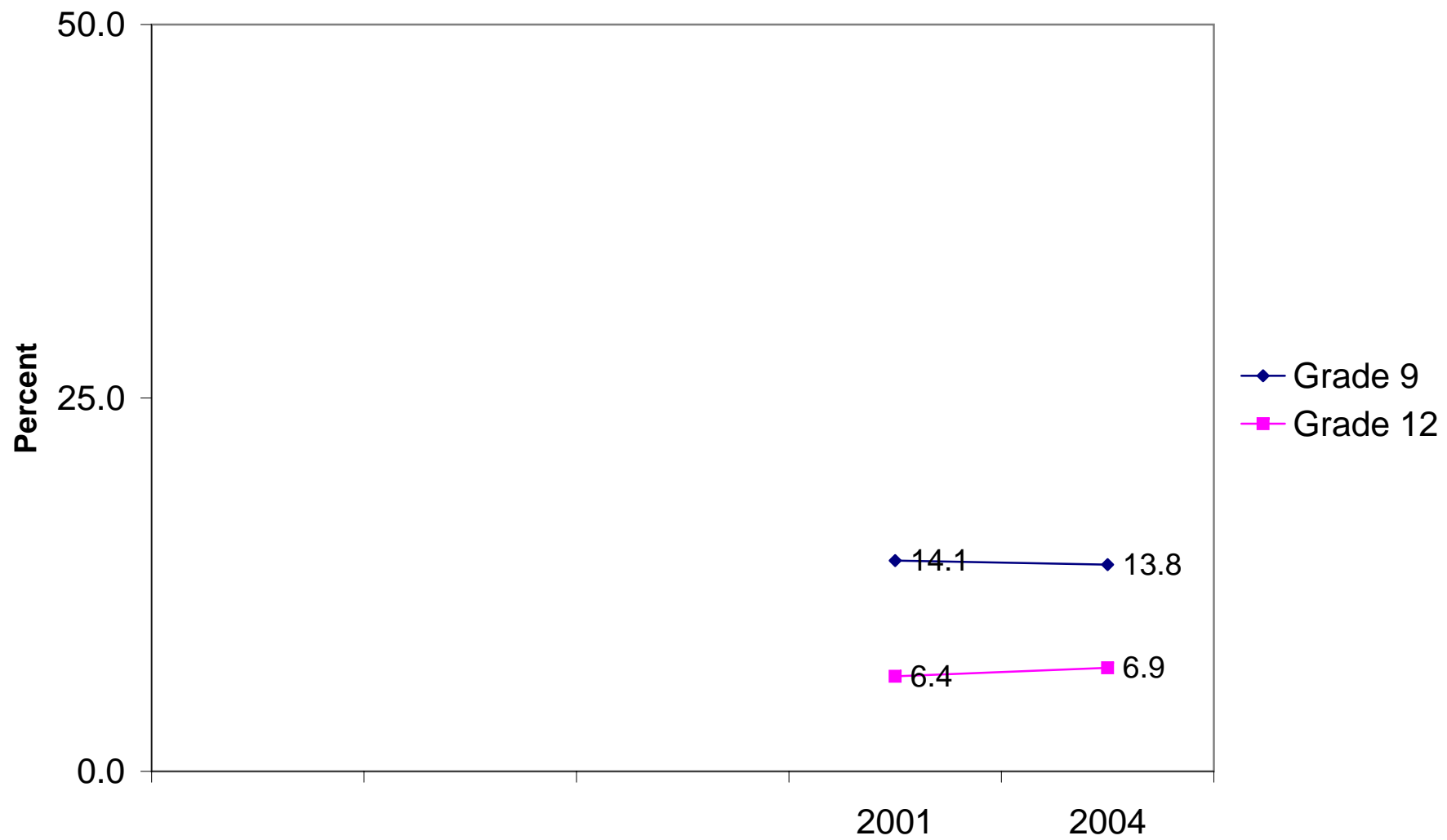

Had three or more glasses of pop or soda yesterday

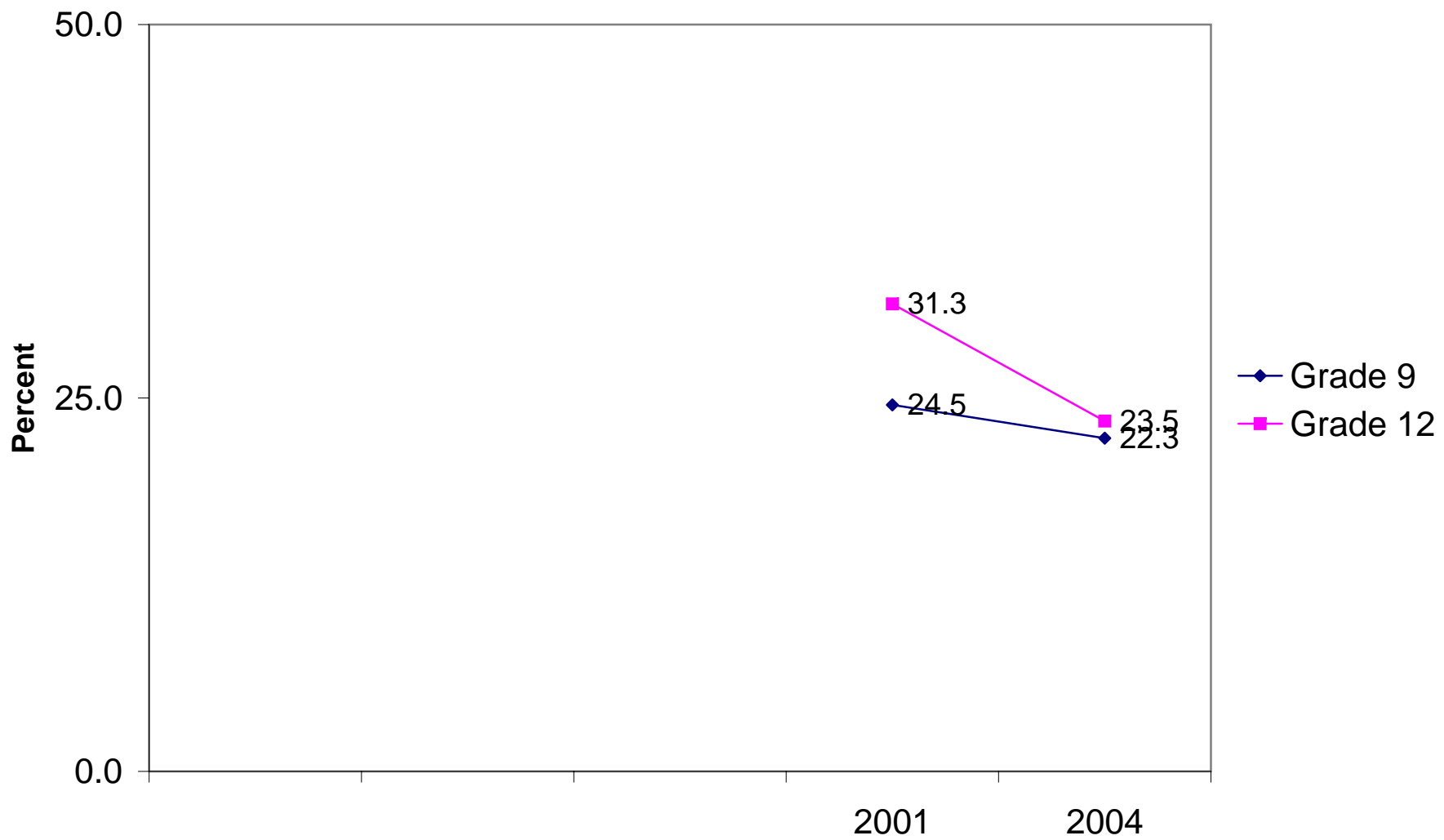

Had three or more glasses of sports drinks yesterday

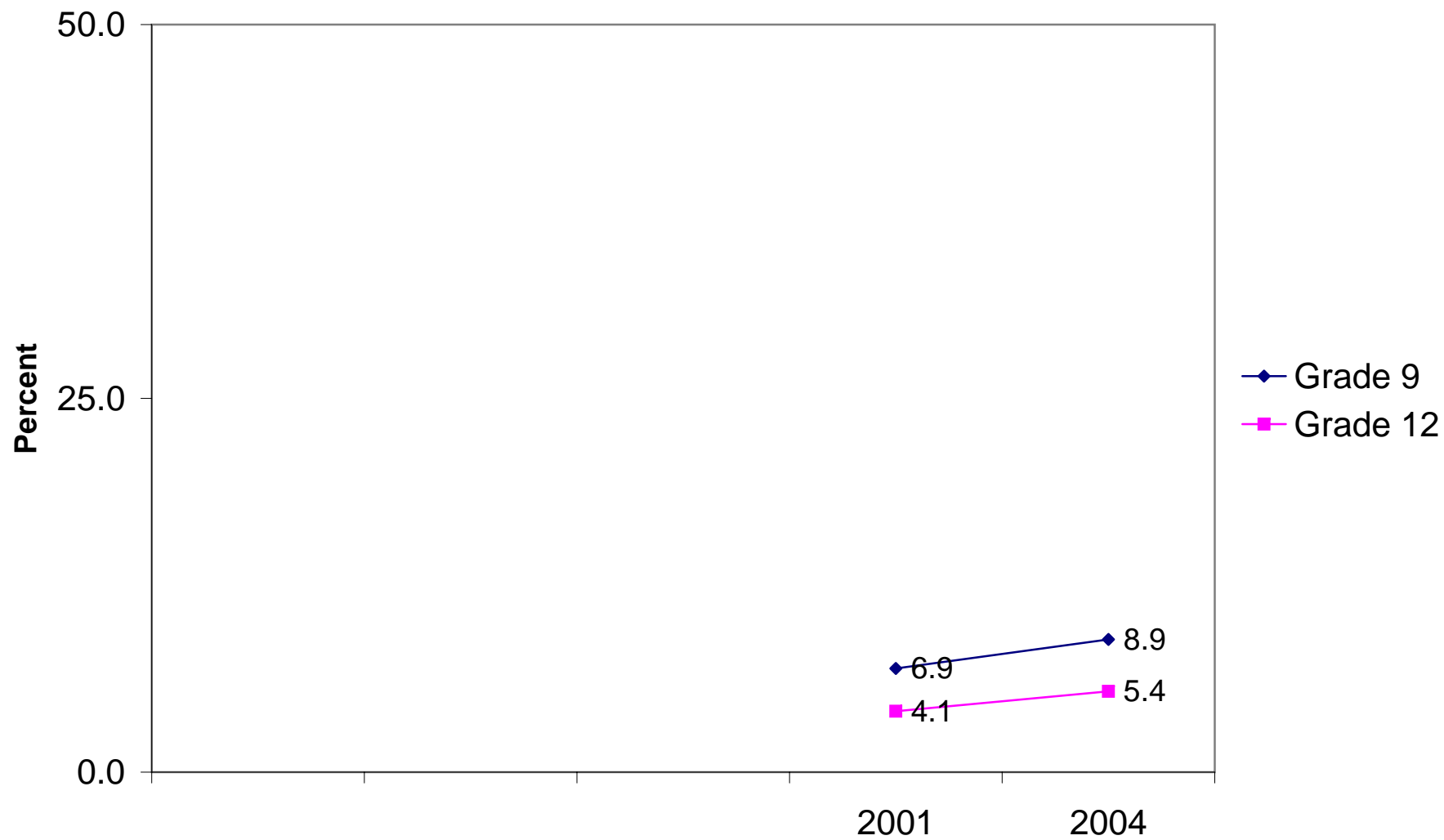

Had three or more glasses of water yesterday

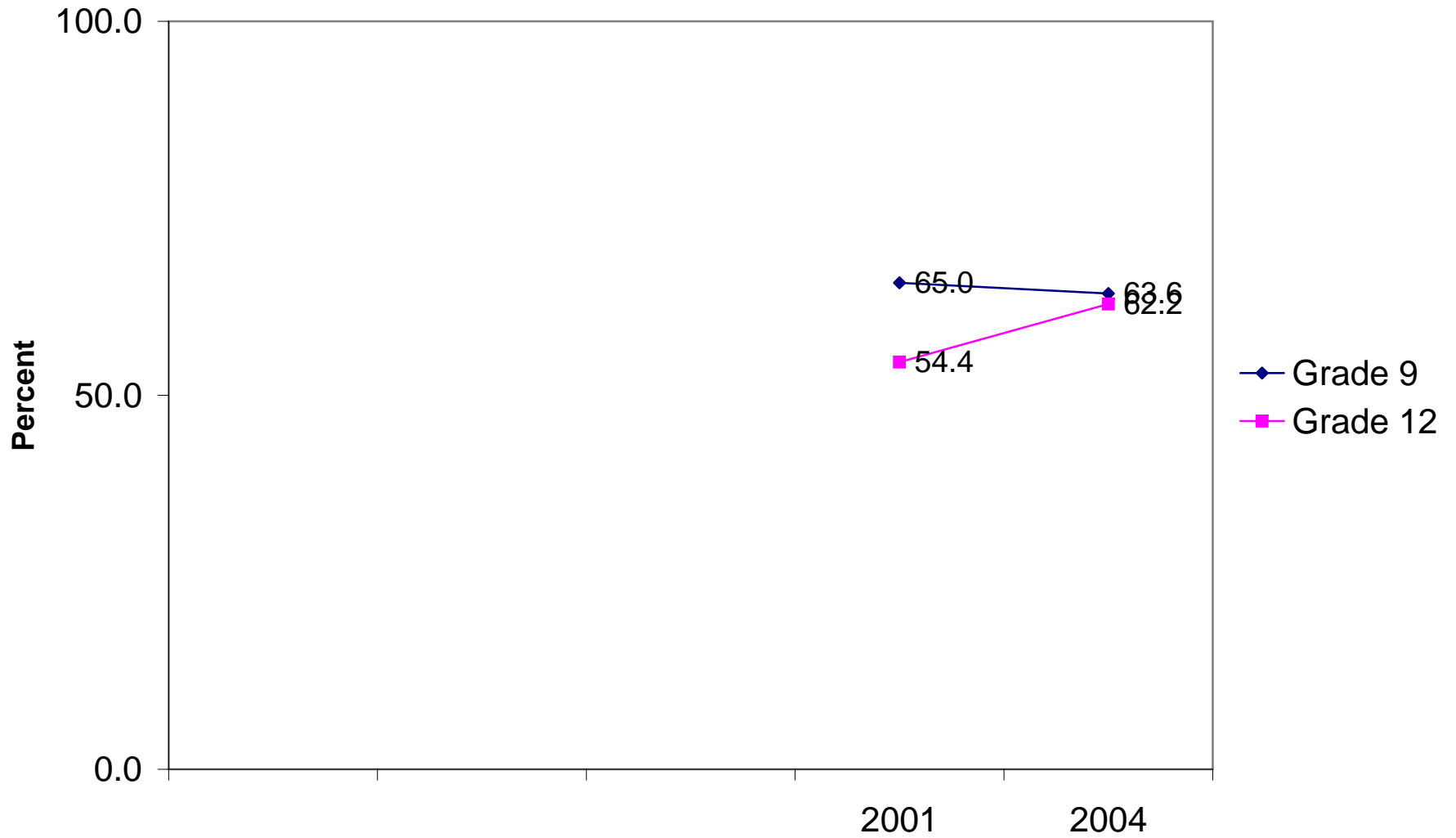

Feel your friends care about you "very much" or "quite a bit"

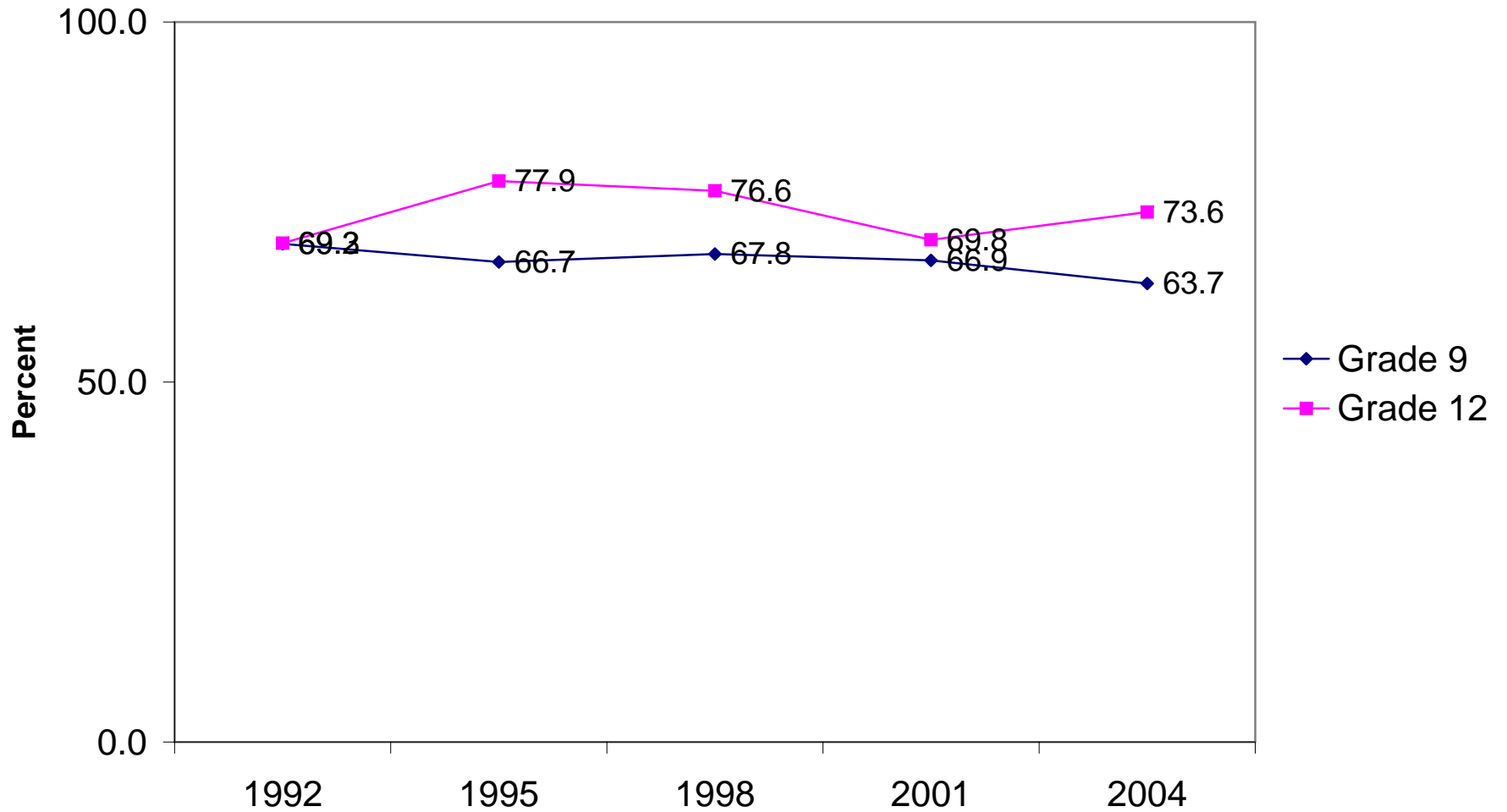

Feel teachers or other adults at school care about you "very much" or "quite a bit"

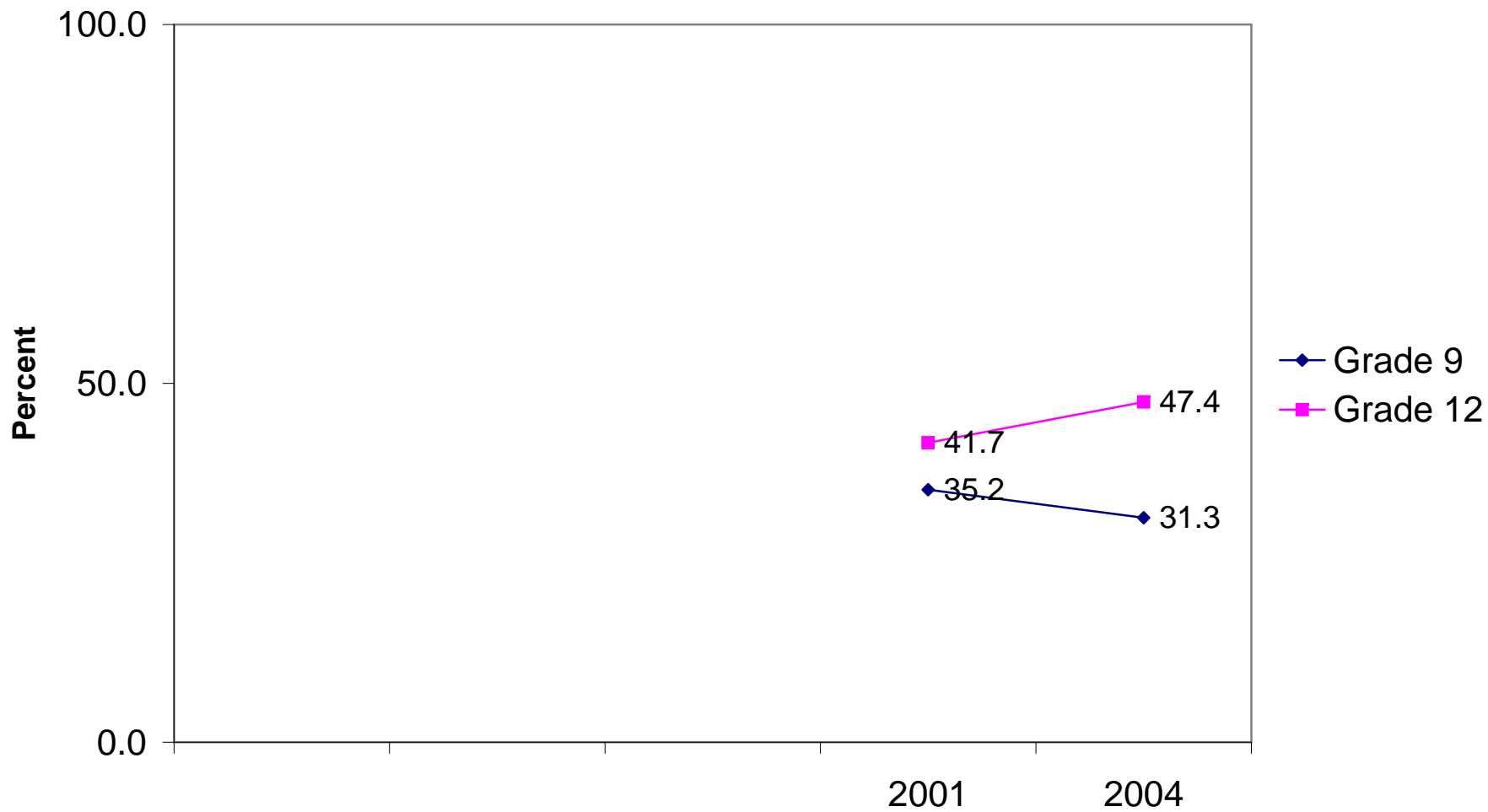

Feel church or spritual leaders care about you "very much" or "quite a bit"

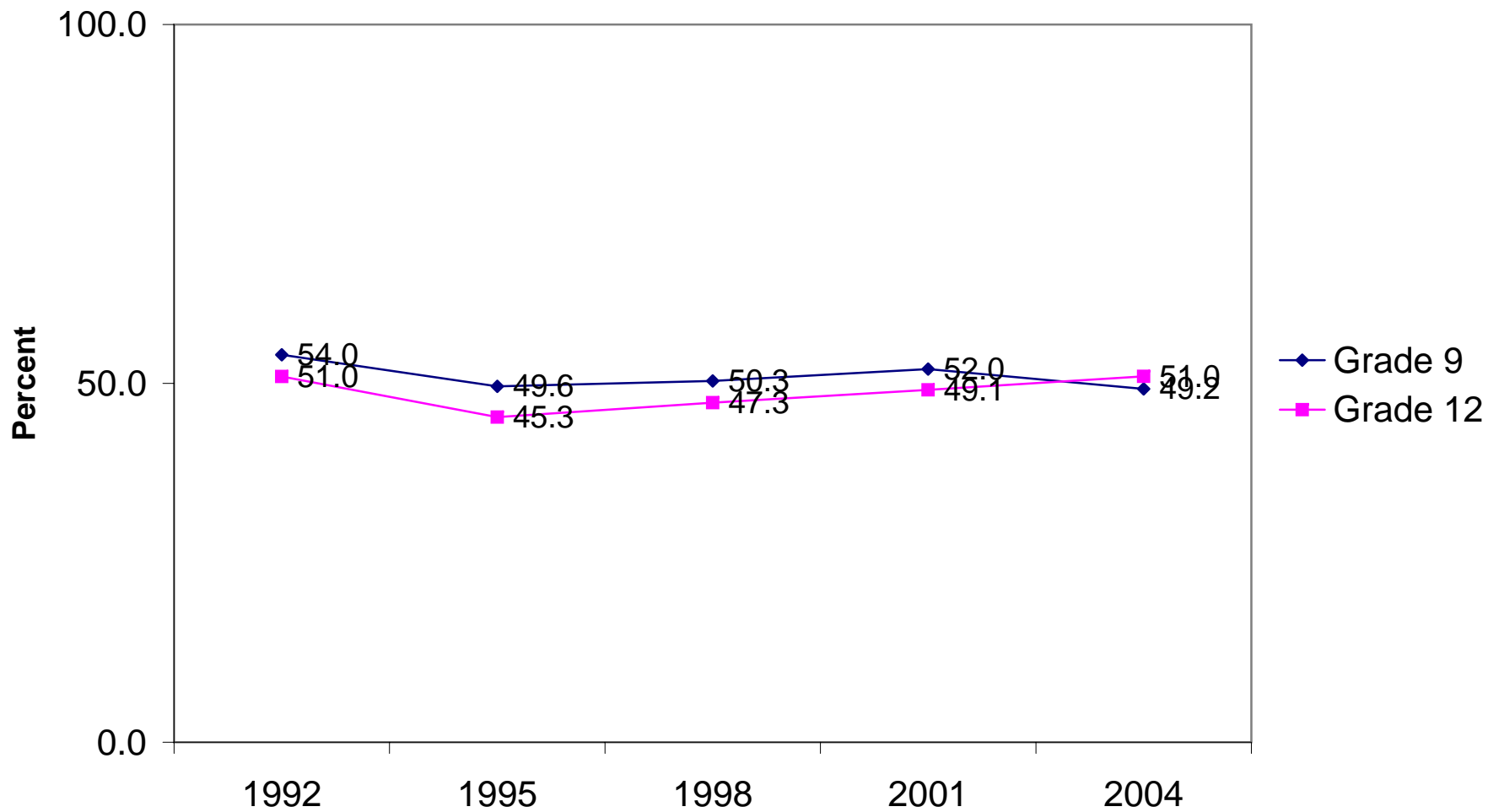

Feel police officers care about you "very much" or "quite a bit"

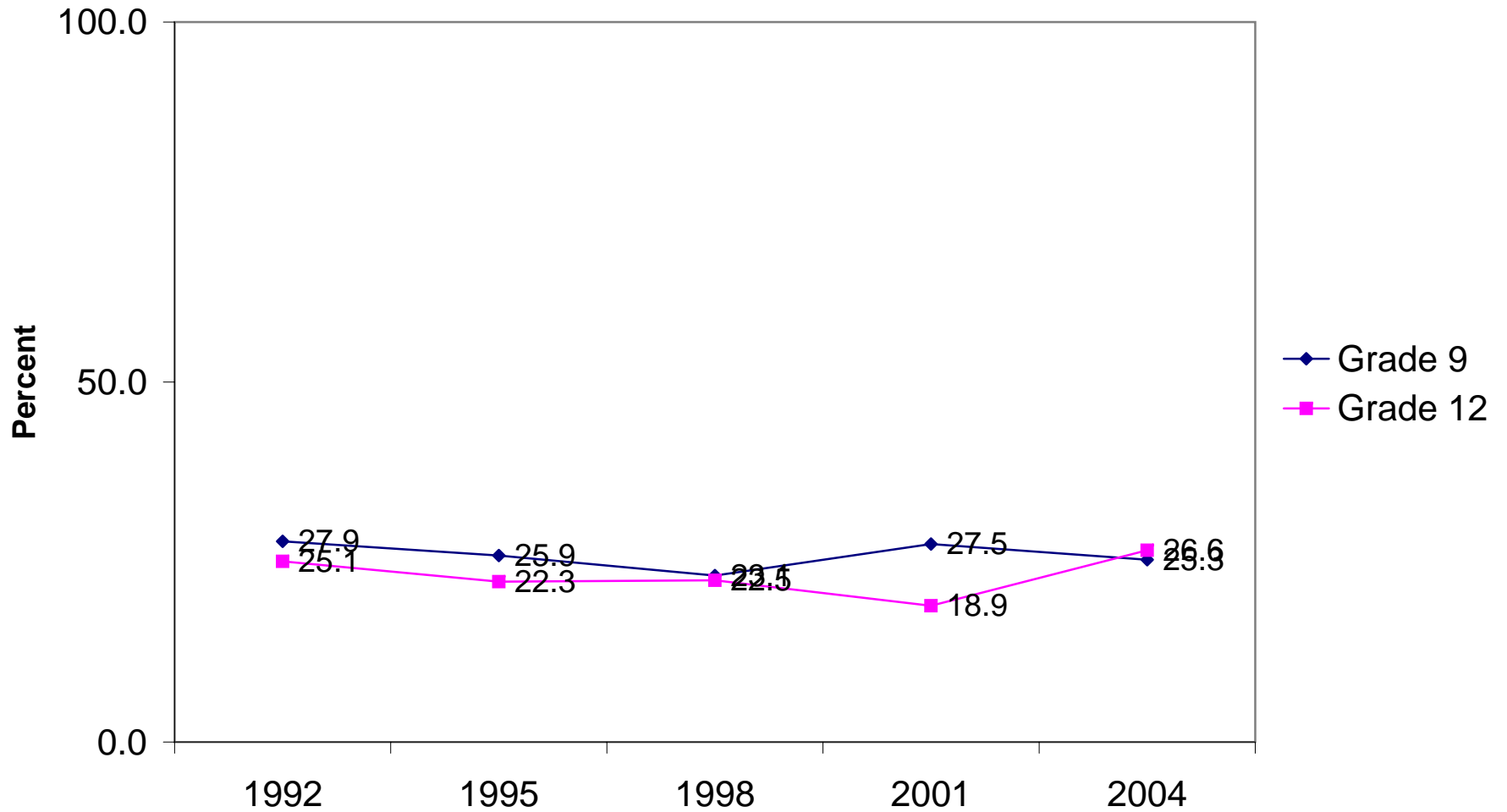

**Feel other adults in your community care about you
"very much" or "quite a bit"**

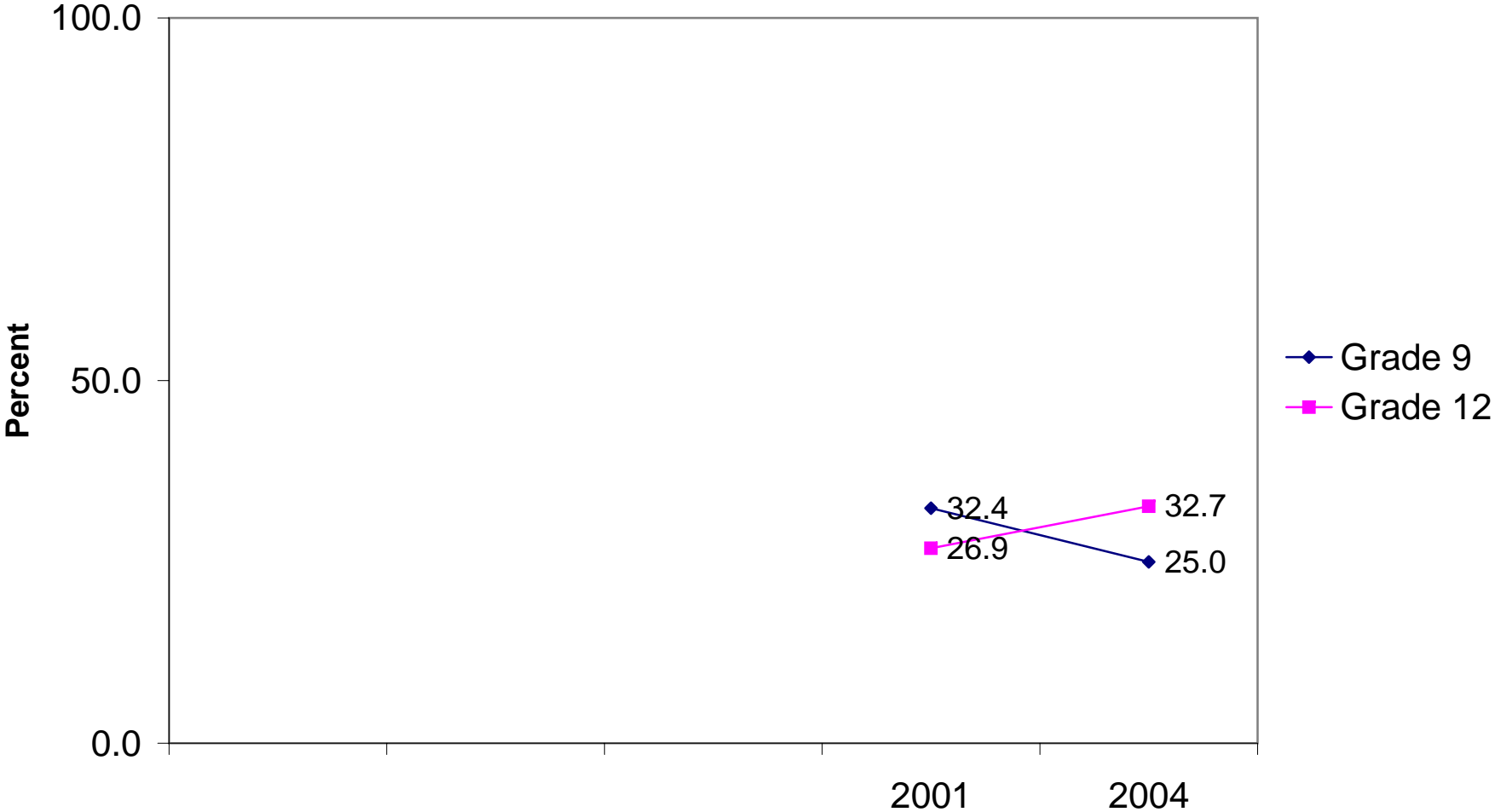

Feel your parents care about you "very much" or "quite a bit"

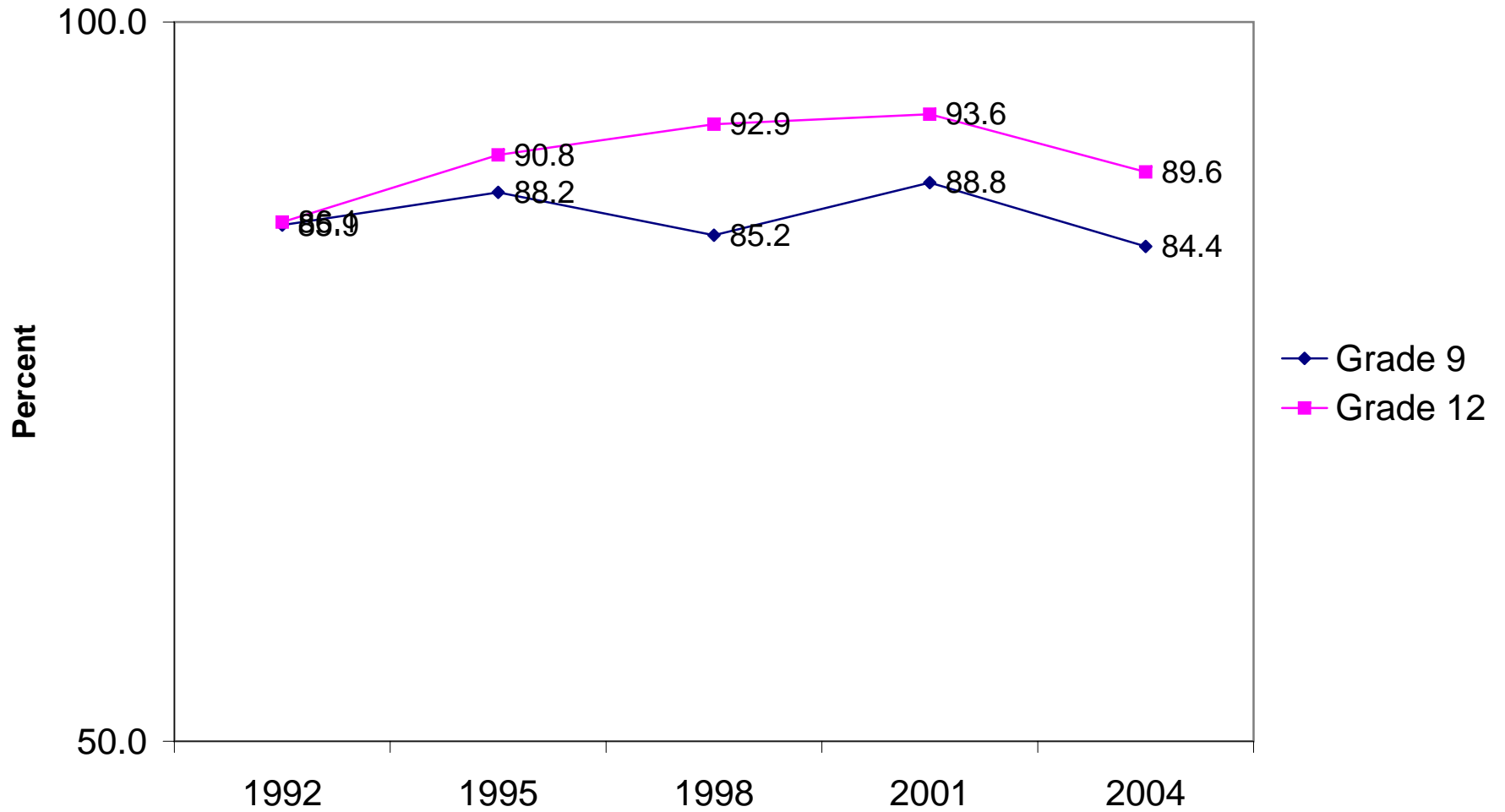

Feel other adult relatives care about you "very much" or "quite a bit"

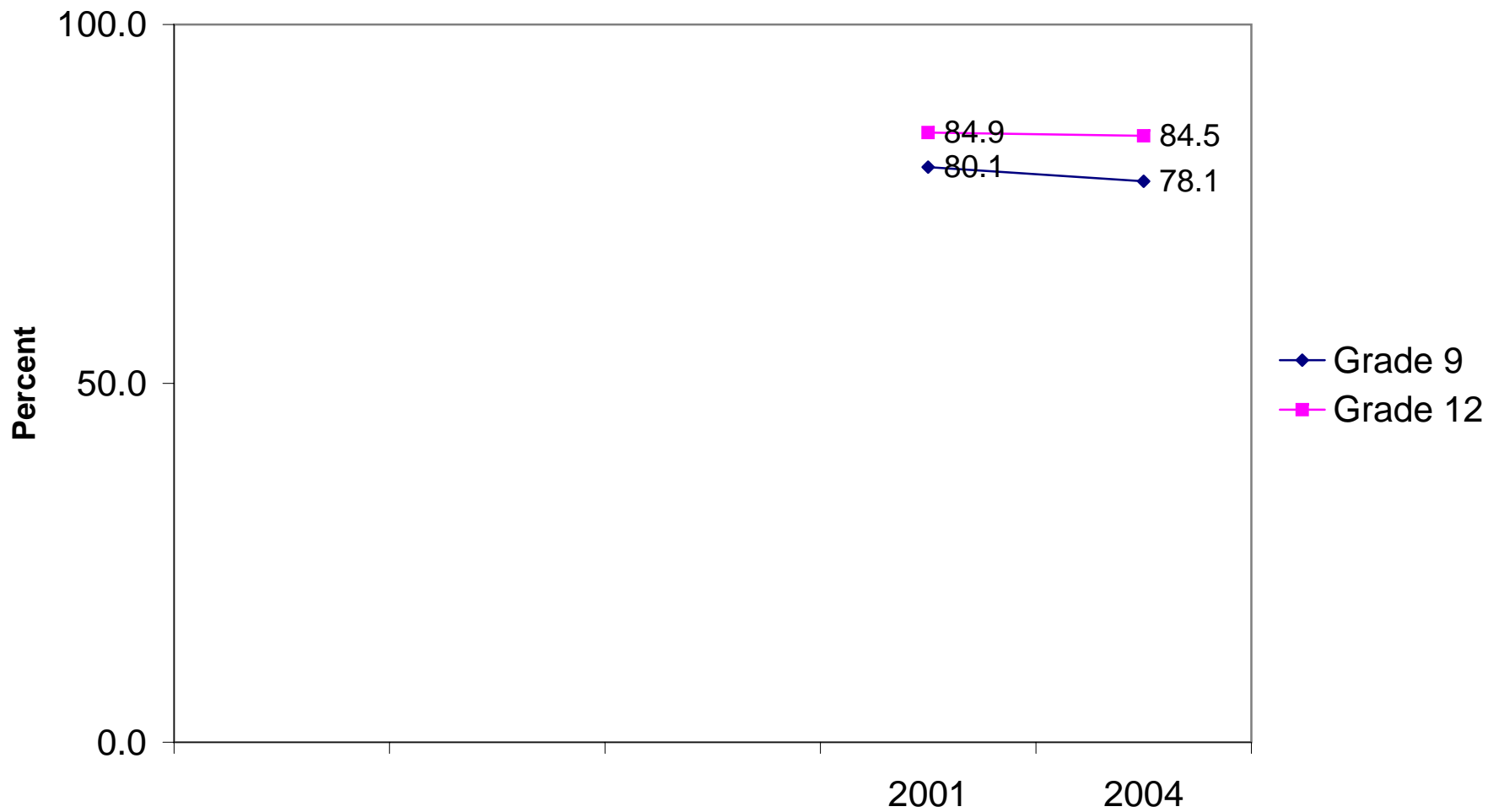

Feel your family cares about your feelings "very much" or "quite a bit"

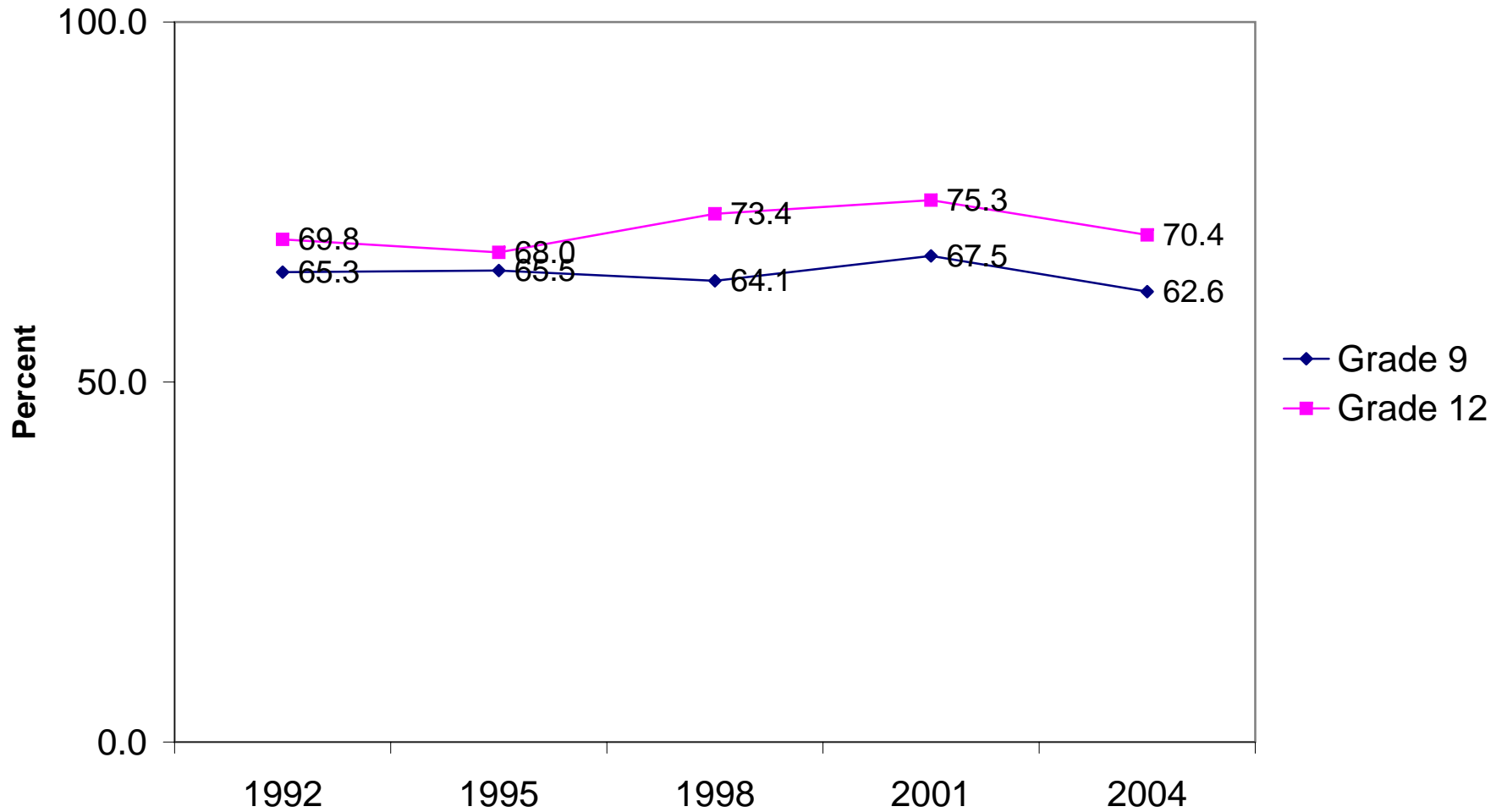

Feel your family understands you "very much" or "quite a bit"

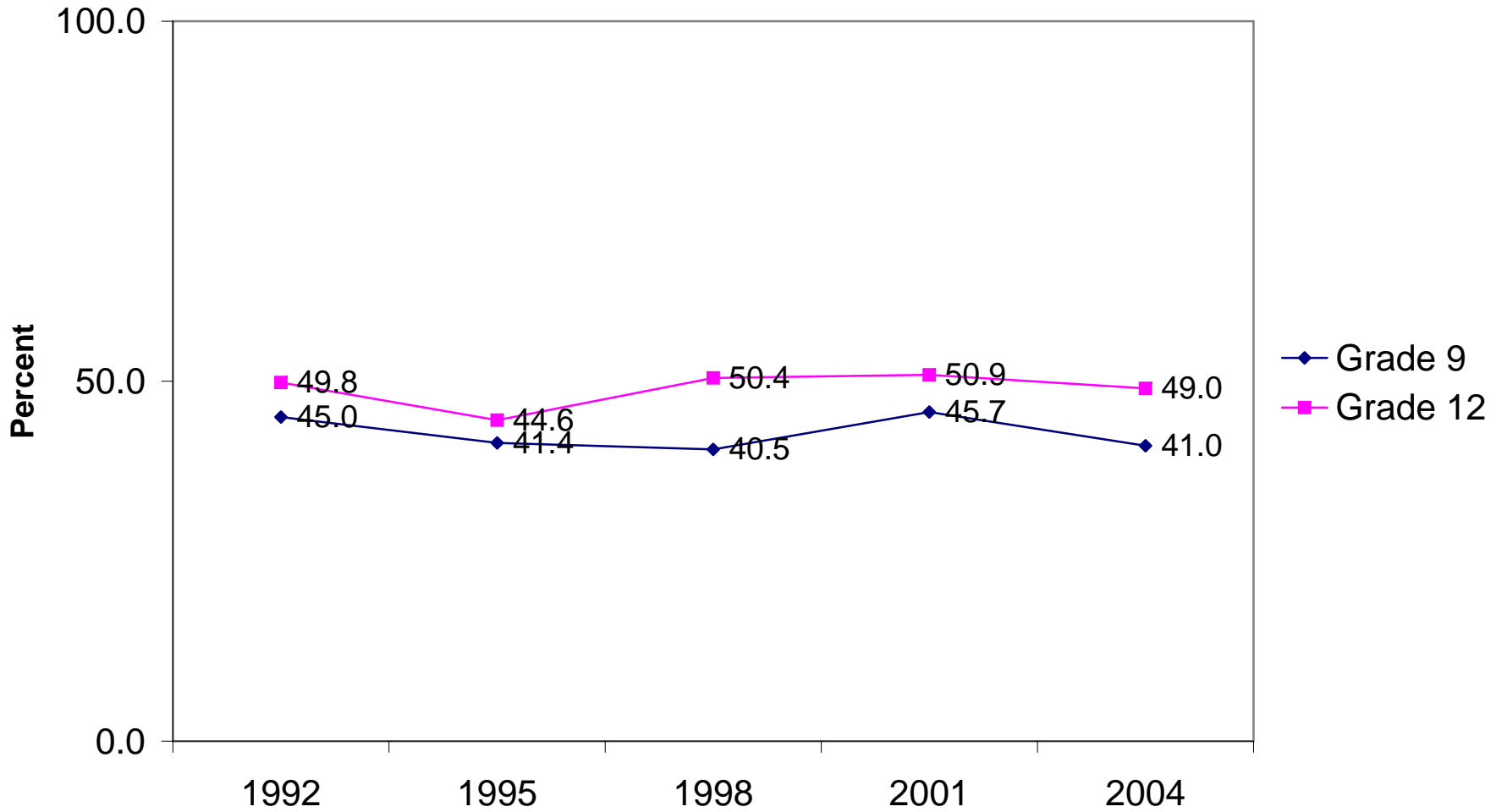

Feel your family has lots of fun together "very much" or "quite a bit"

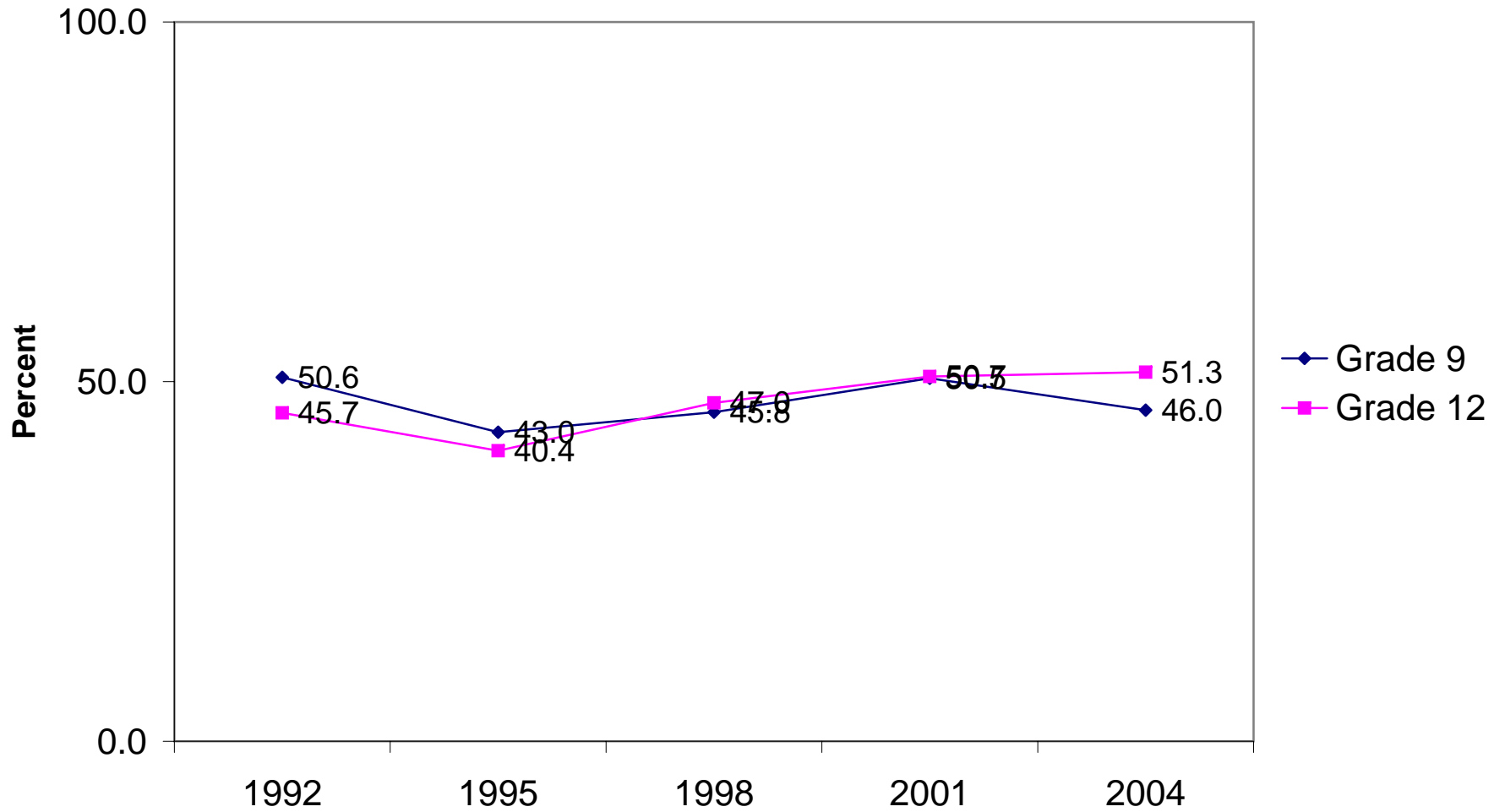

Feel your family respects your privacy "very much" or "quite a bit"

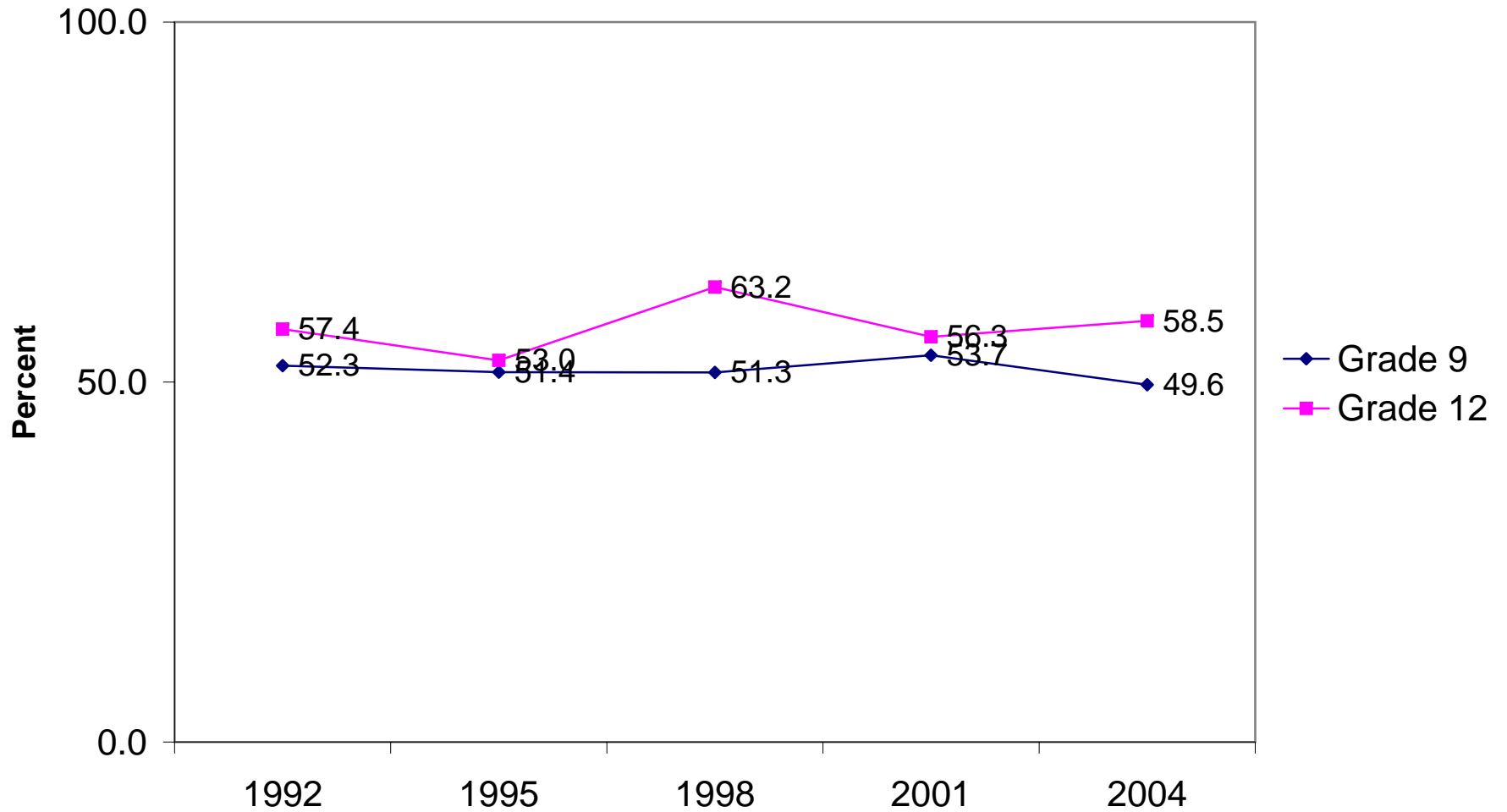

Score >0 on Emotional Distress Scale

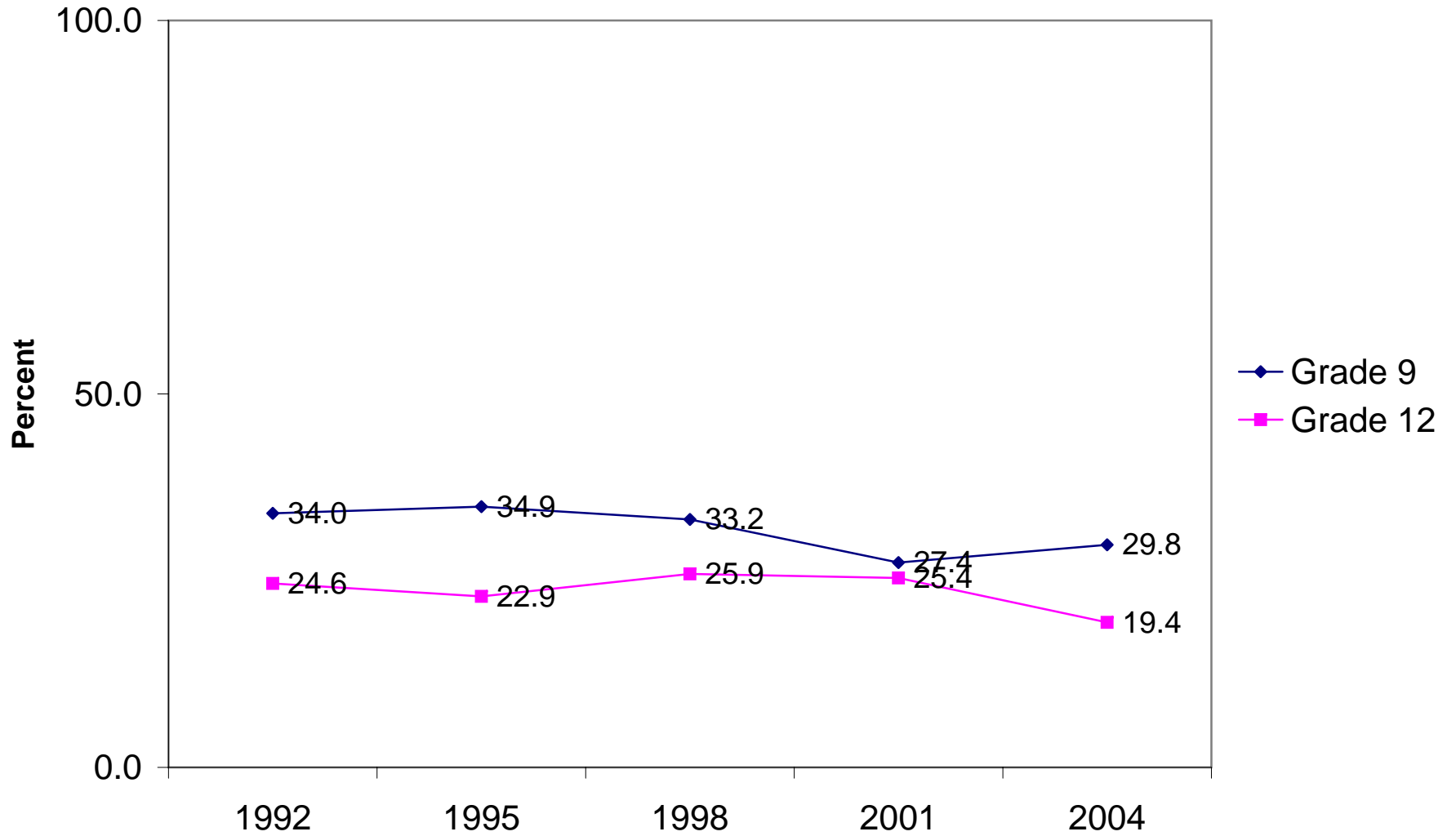

Ever rides with friends after friends have been using alcohol or drugs

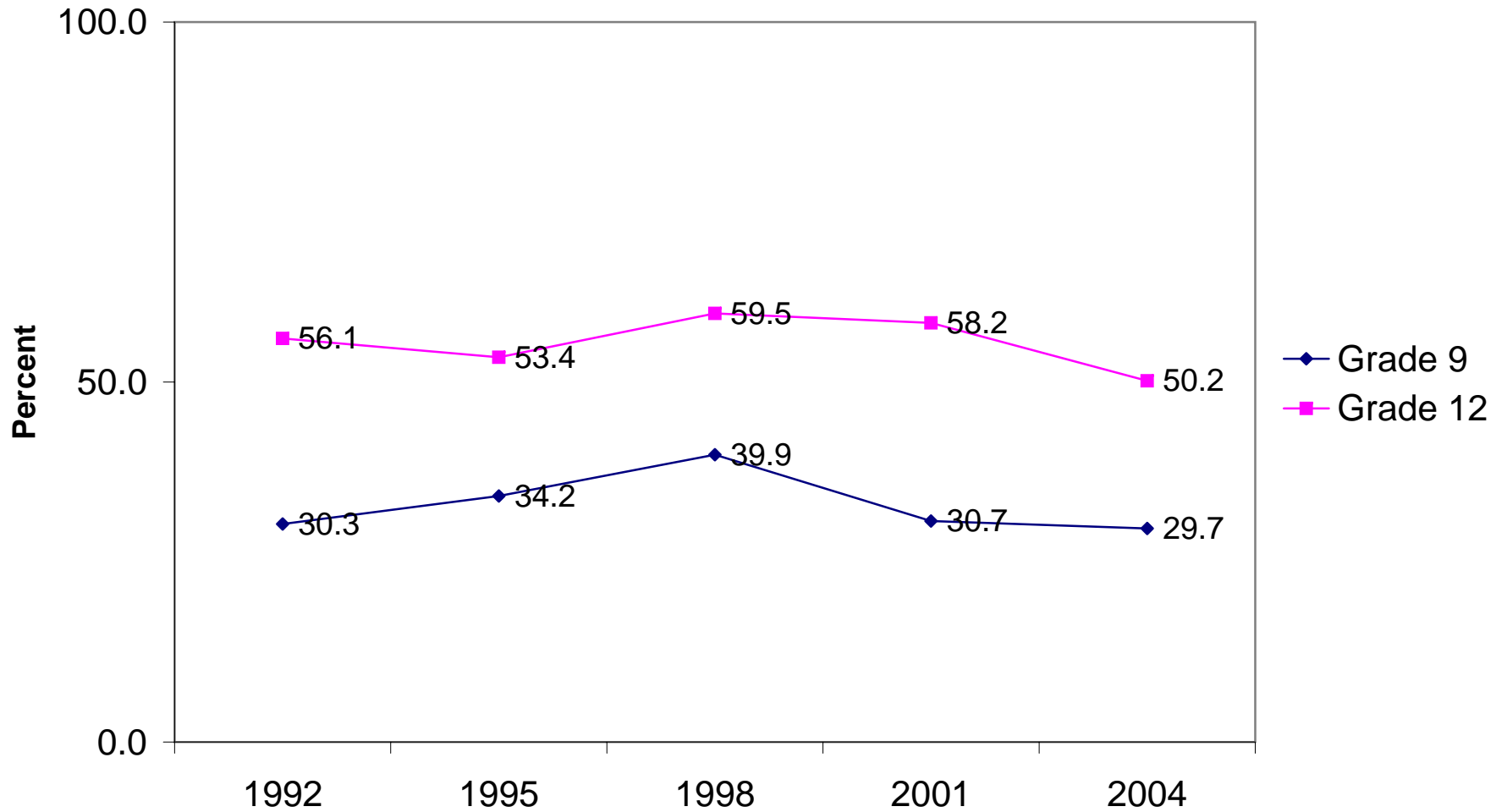

Smoked cigarettes during the previous 30 days

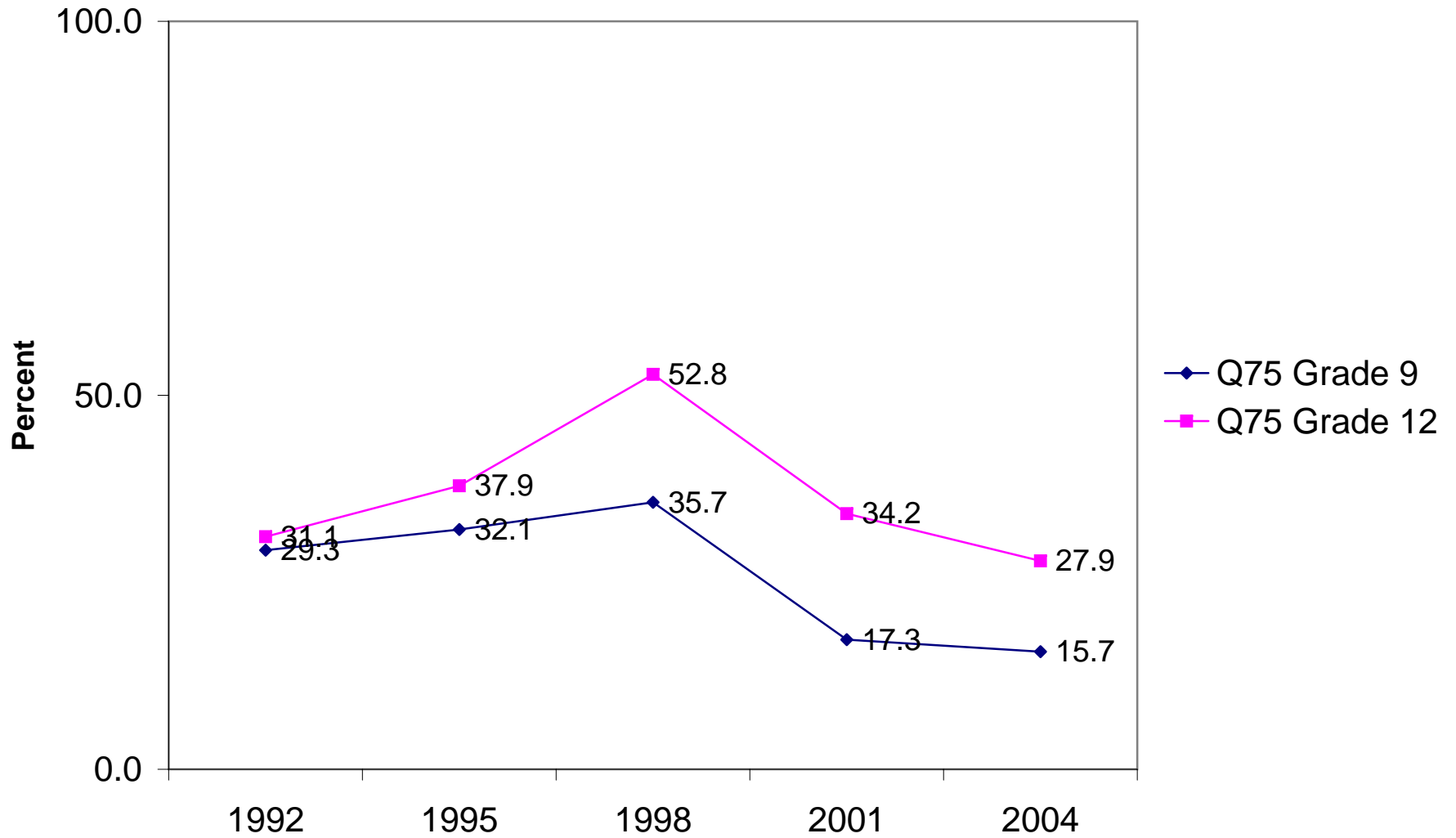

Used alcohol one or more times in past year

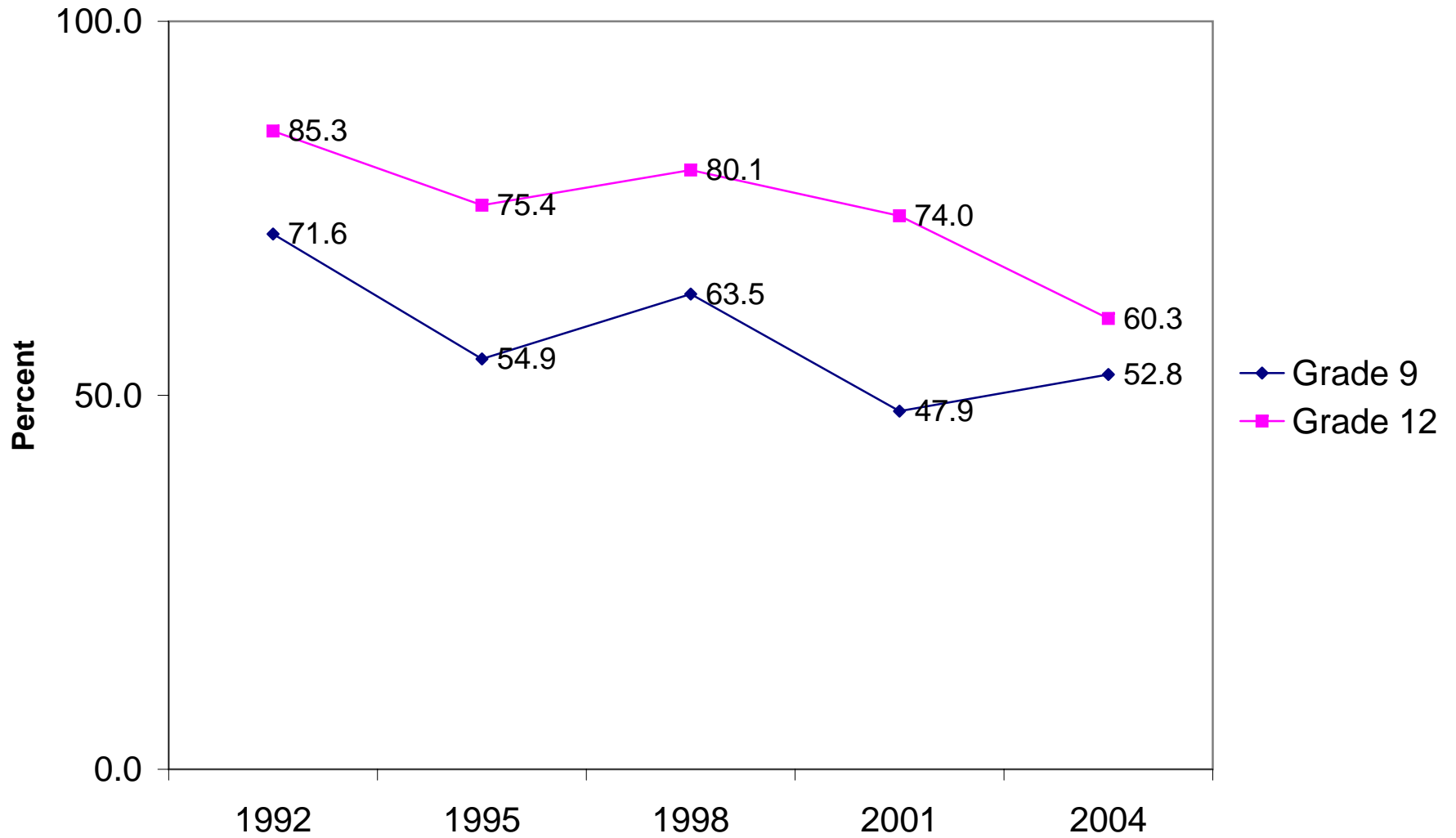

Binge drinking (5 or more drinks in a row) in past two weeks

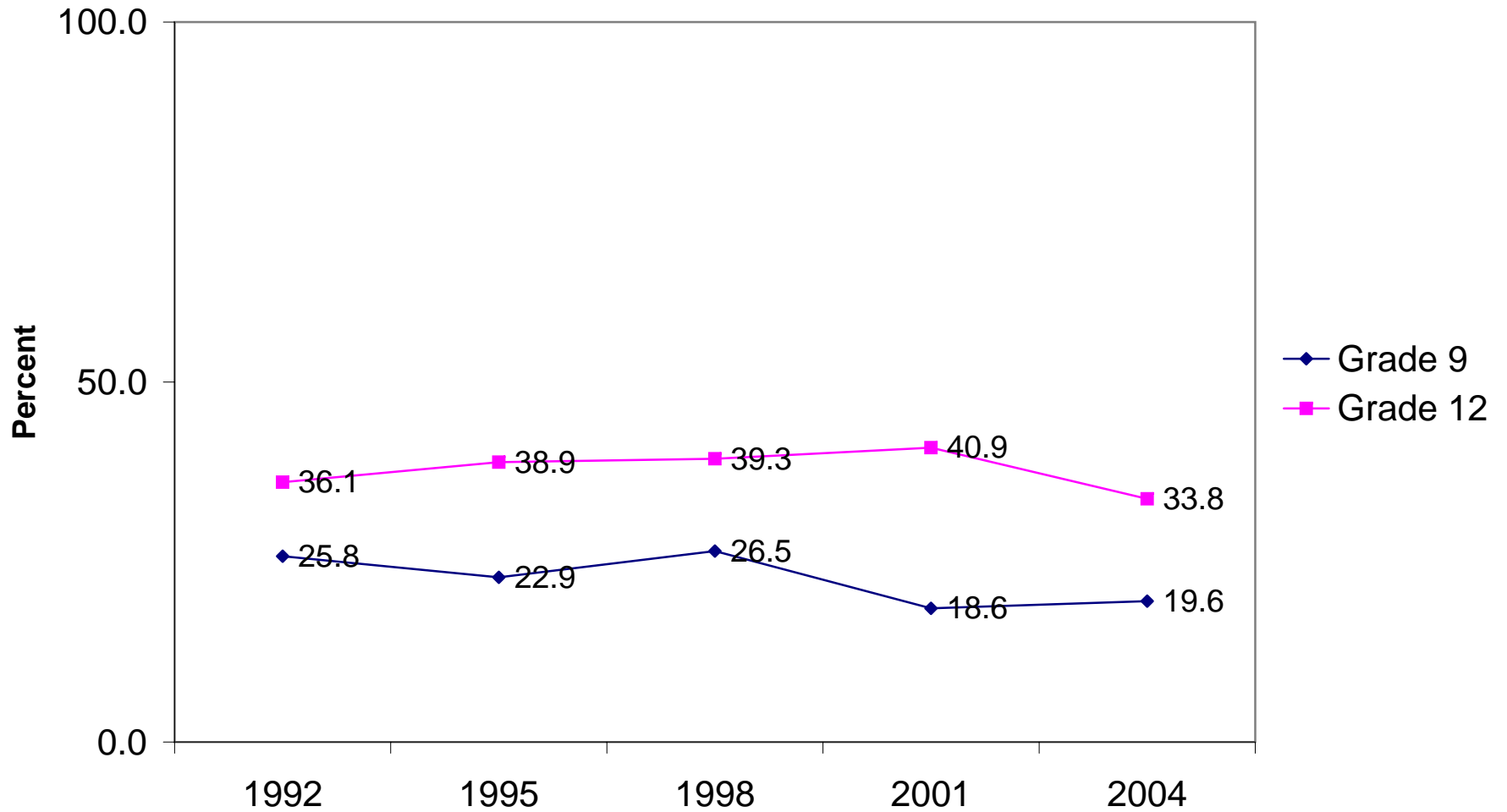

Used marijuana one or more times in past year

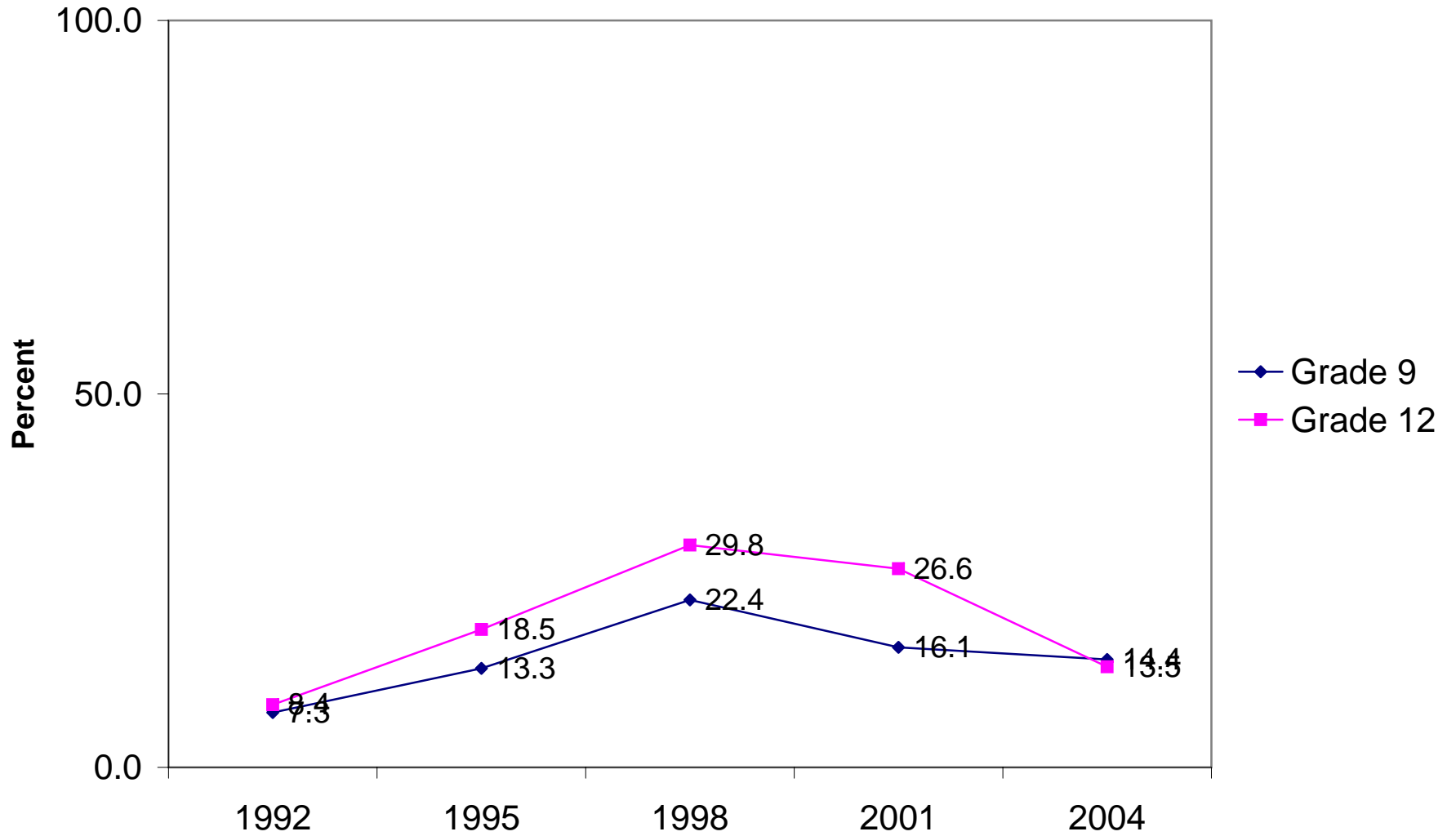

Used methamphetamine one or more times in past year



Always use a birth control method (among sexually active students)

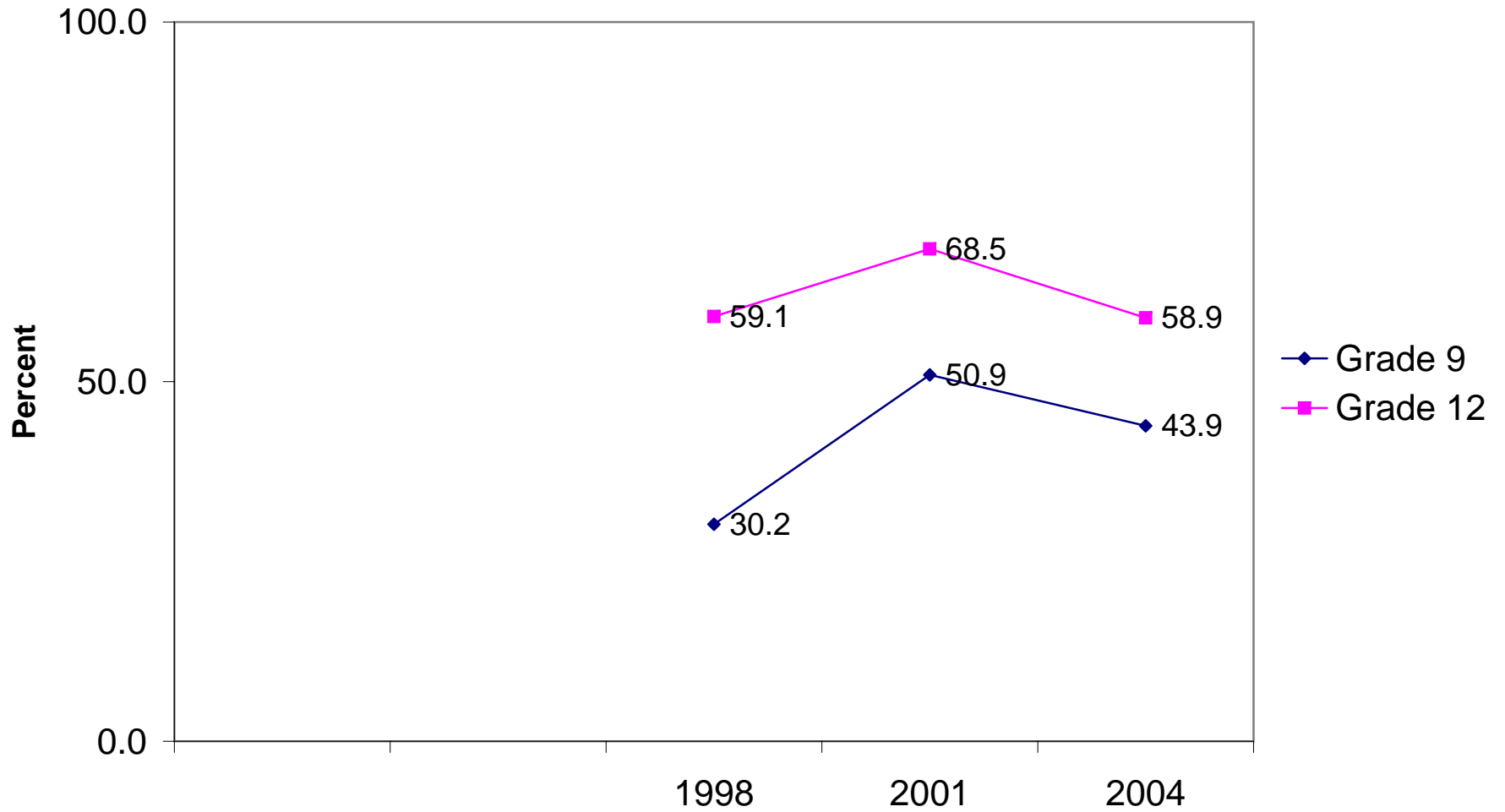

Reason for not having sexual intercourse: One or both of my parents would object

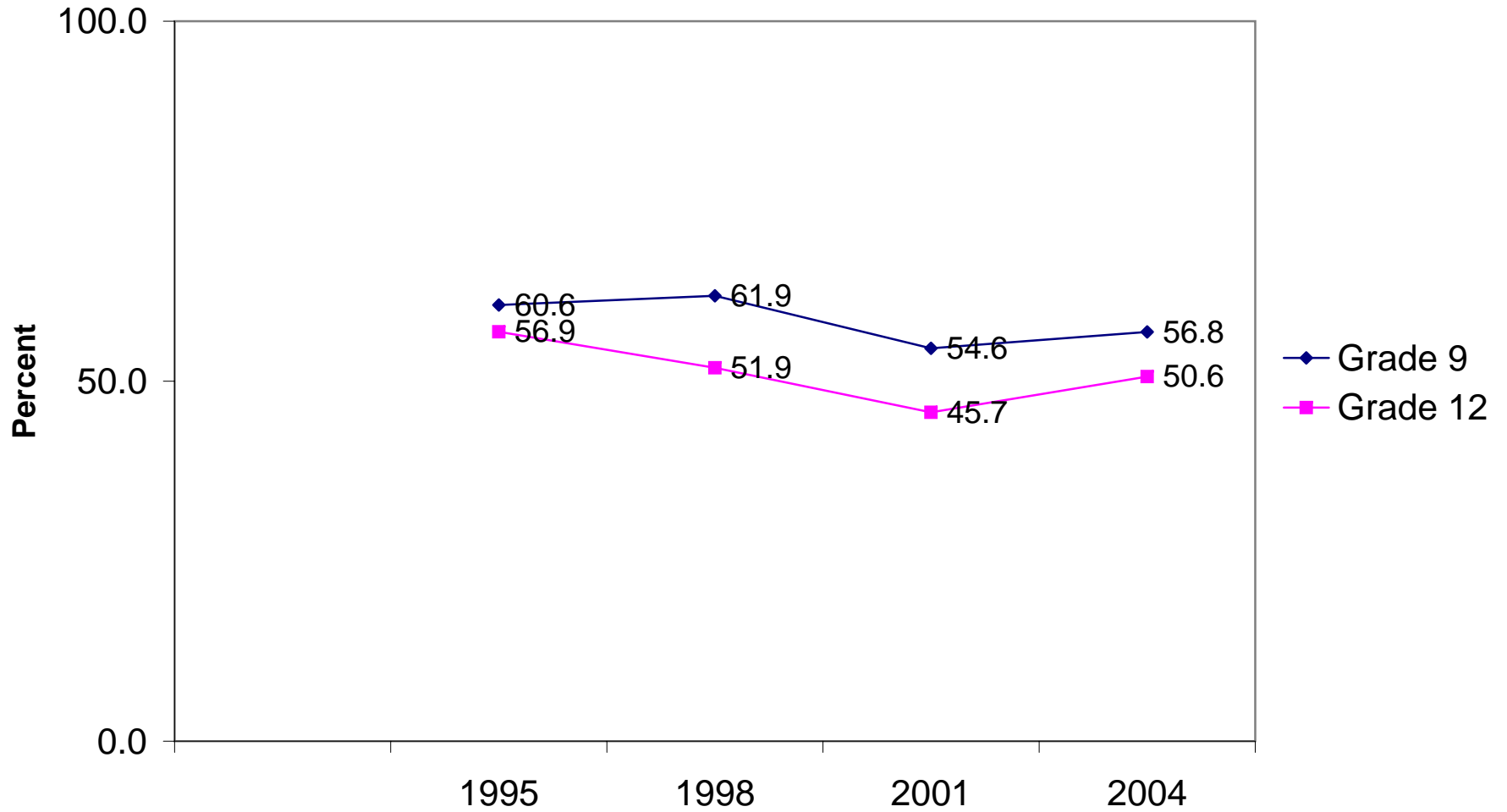

Reason for not having sexual intercourse: I don't want to have sex

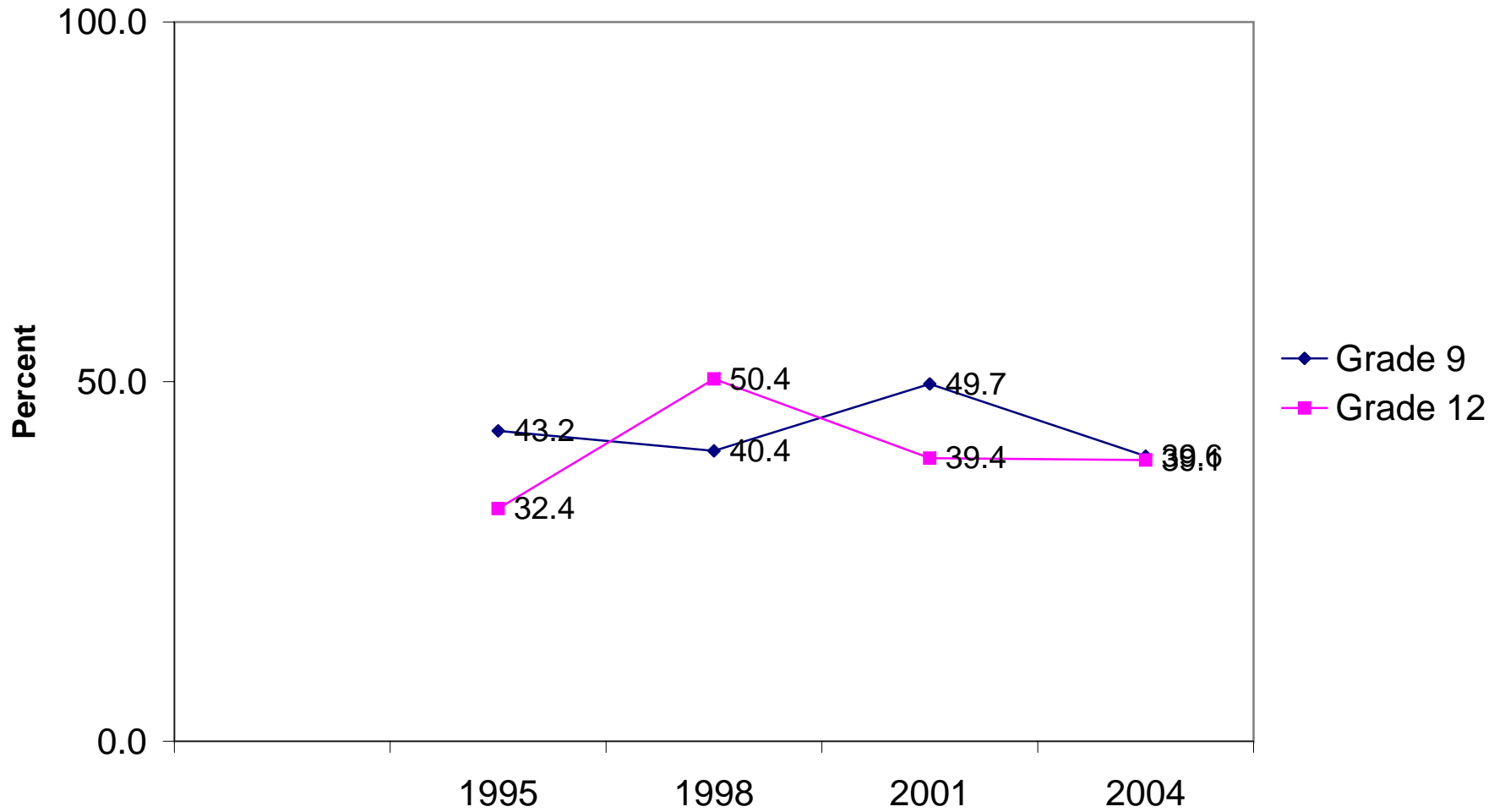

Reason for not having sexual intercourse: Most students in my school don't have sex

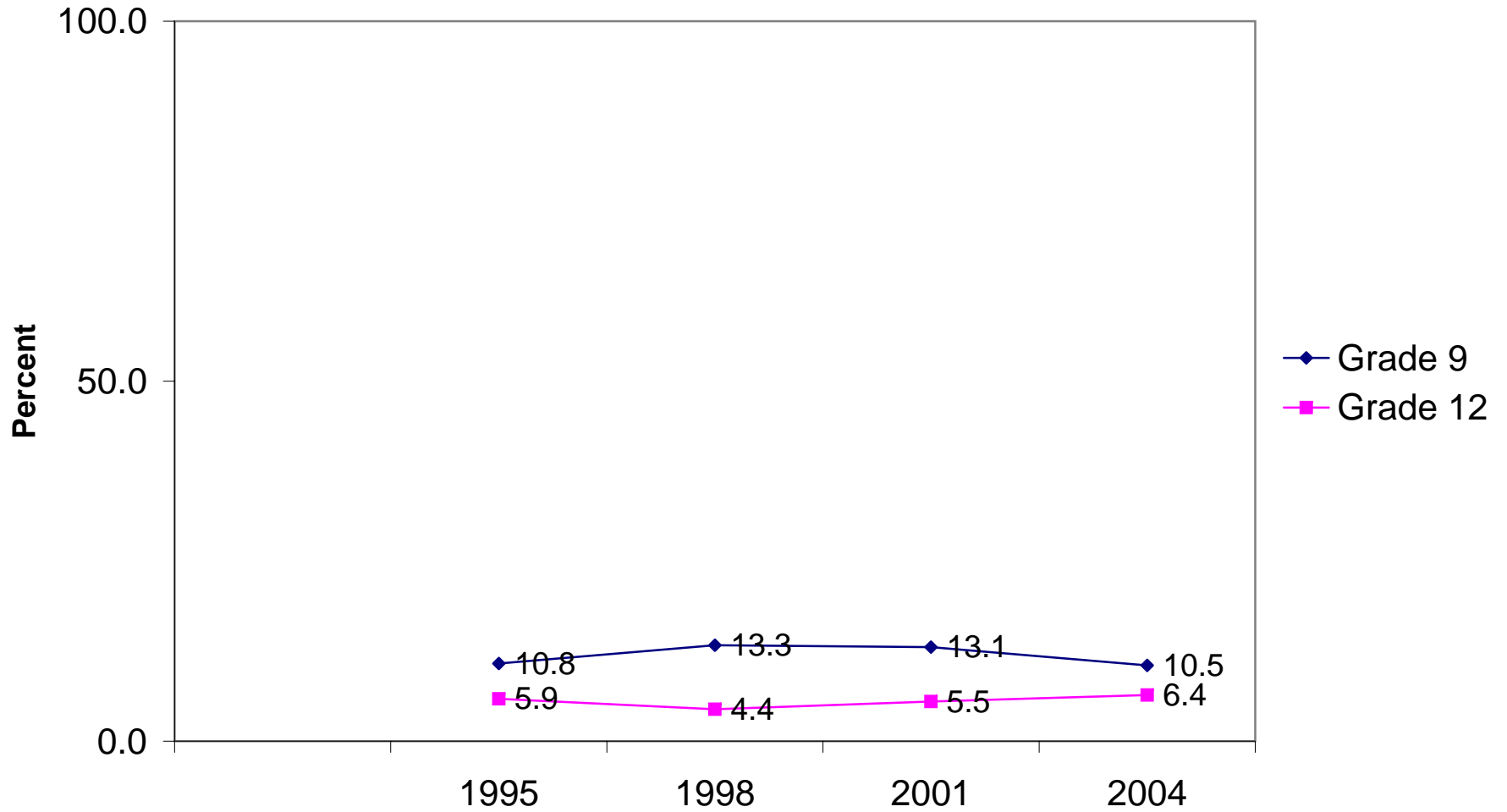

Reason for not having sexual intercourse: My friends don't have sex

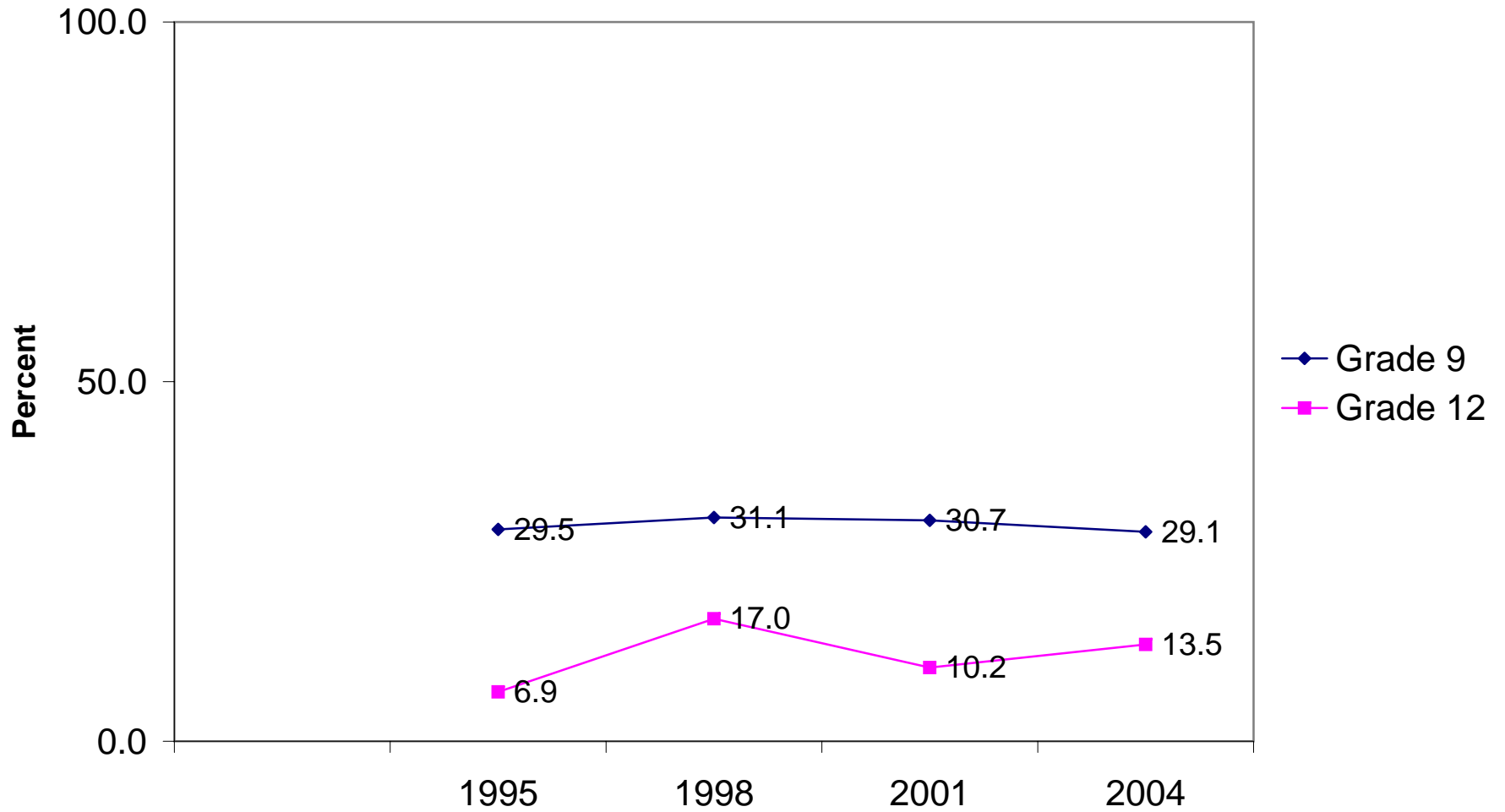

Reason for not having sexual intercourse: I don't think it's right for a person my age to have sex

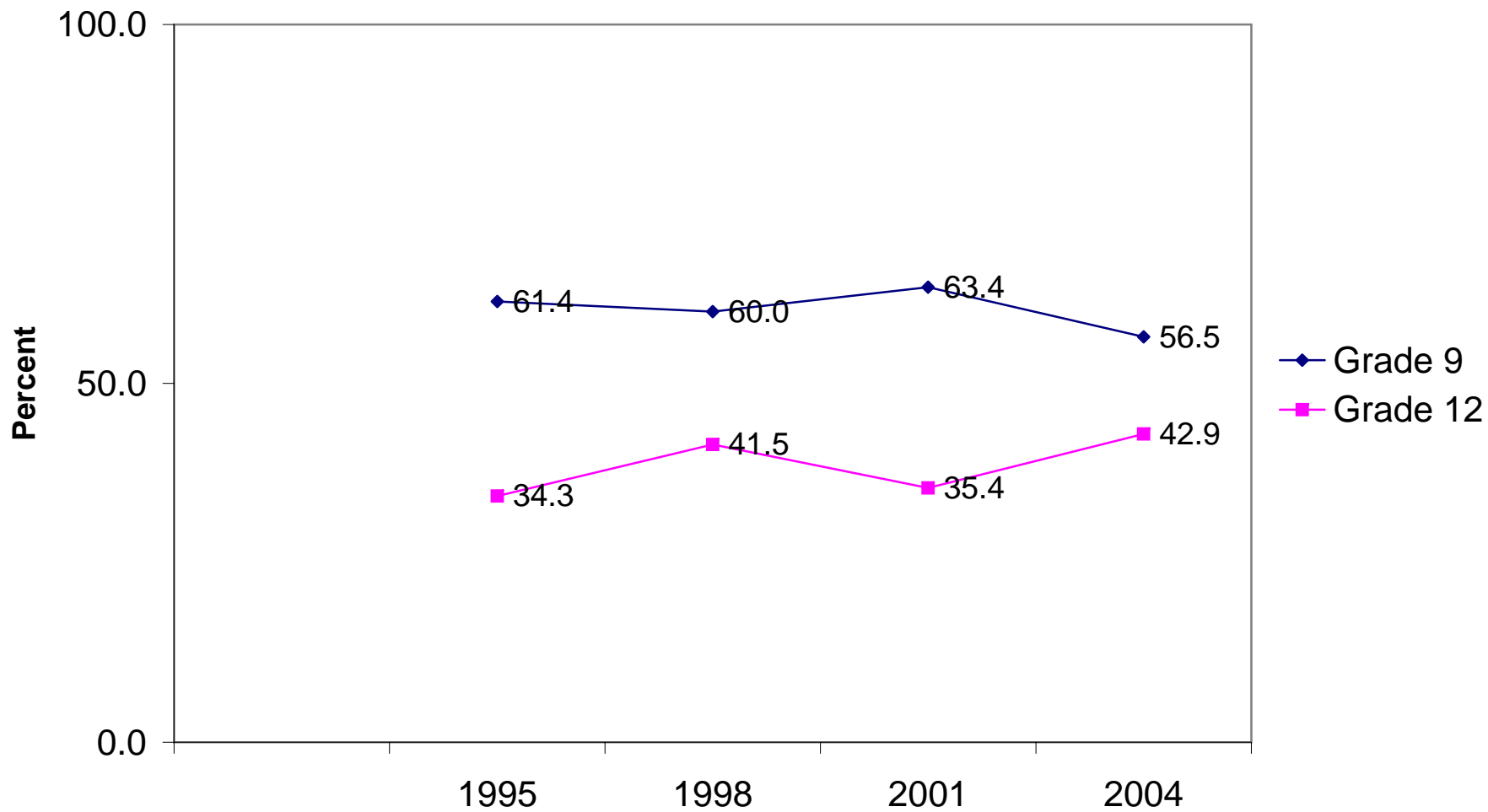

Reason for not having sexual intercourse: I'm afraid of getting caught

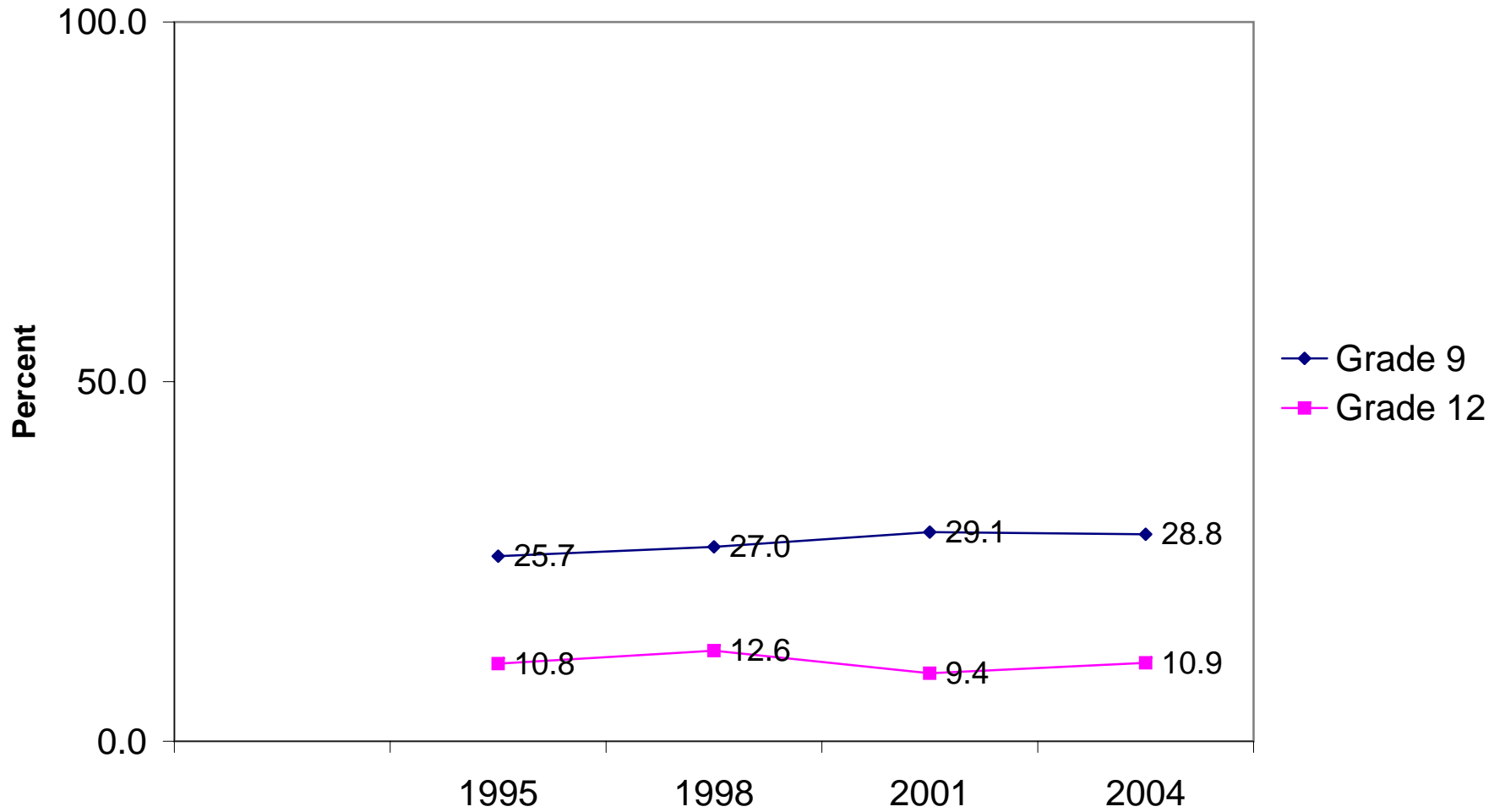

Reason for not having sexual intercourse: My religious/spritual beliefs

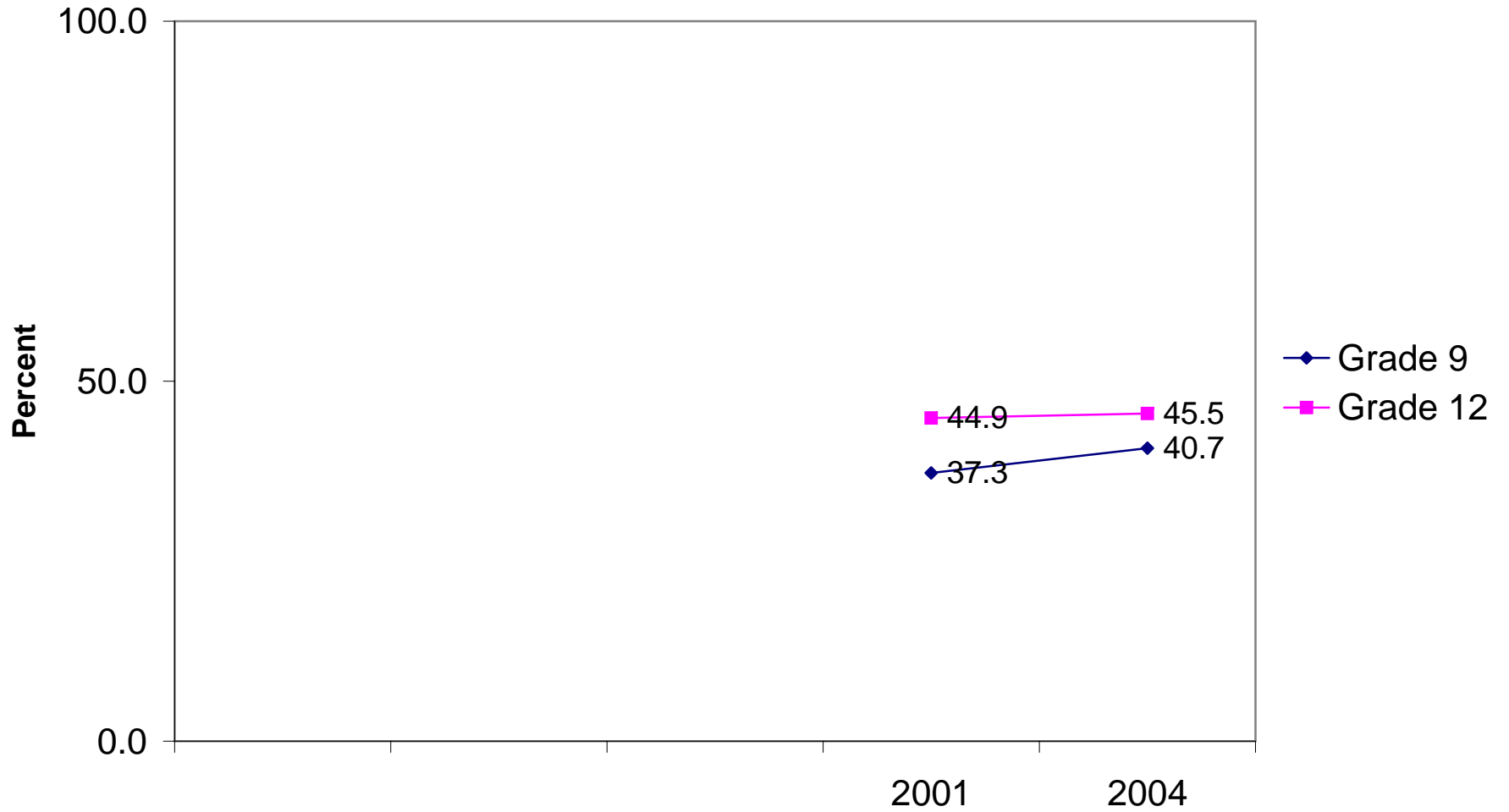

**Reason for not having sexual intercourse:
Sex education at school has shown me
the advantages of waiting until I'm older**

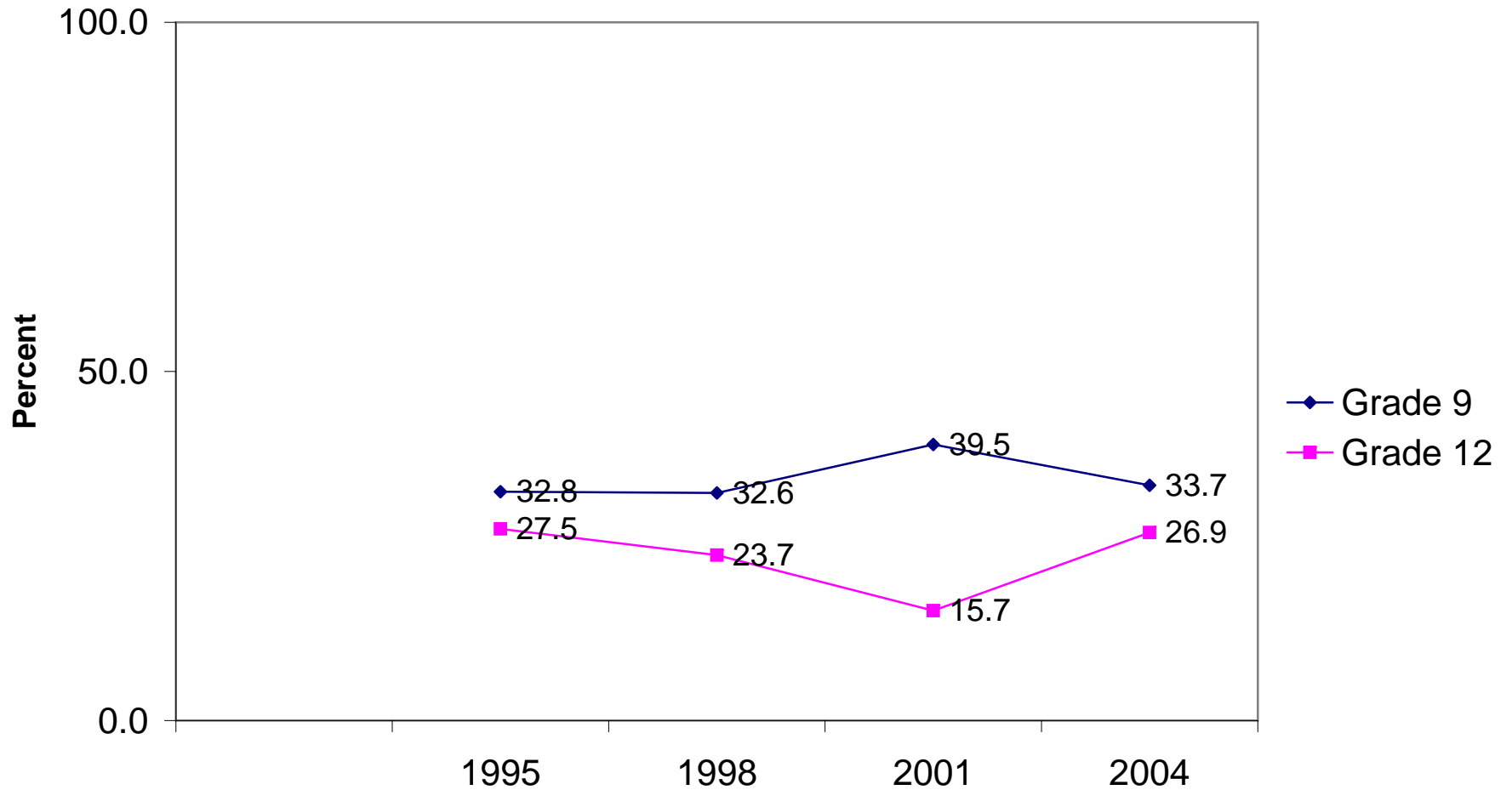

Reason for not having sexual intercourse: I don't want to get a sexually transmitted disease

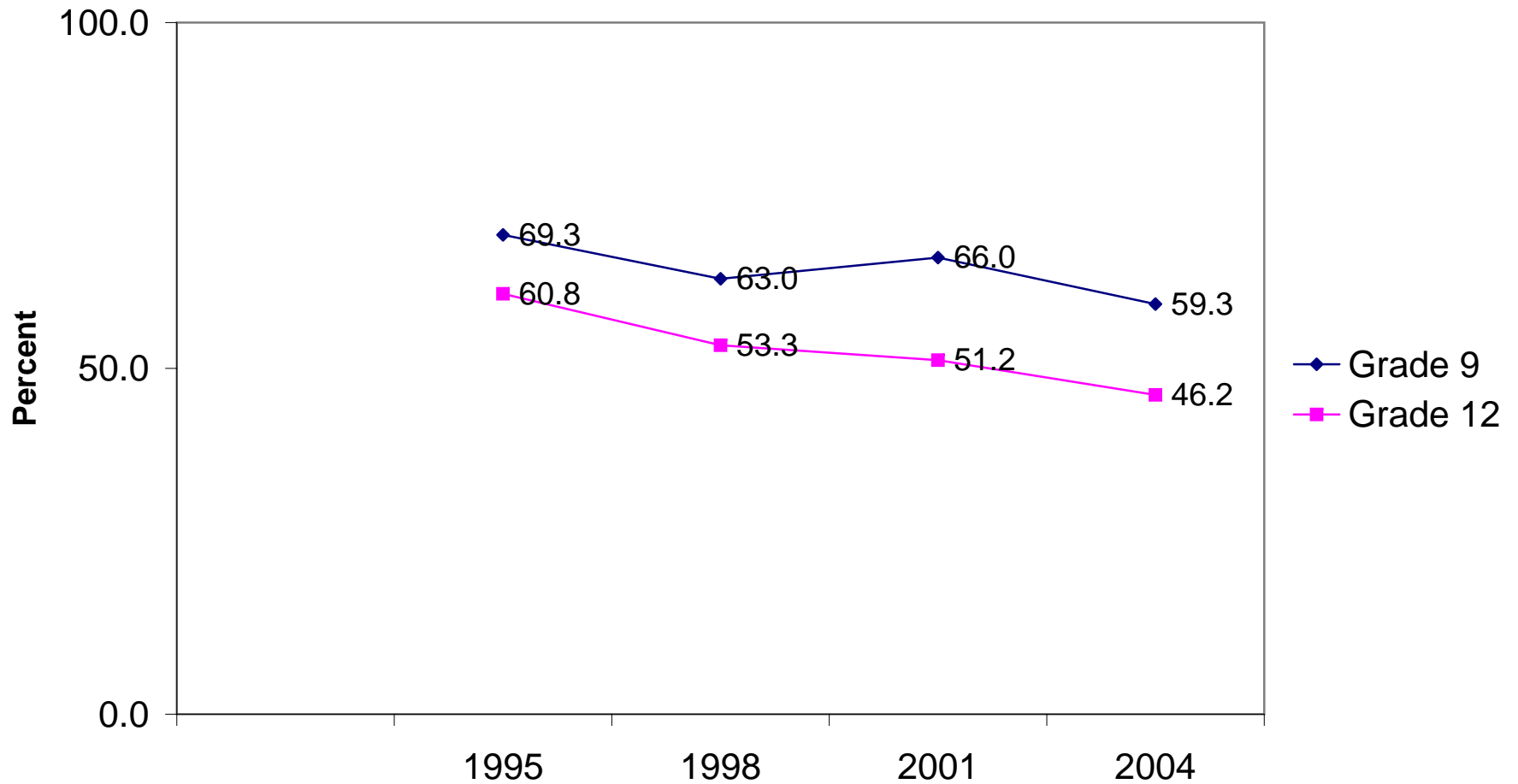

Reason for not having sexual intercourse: Fear of pregnancy

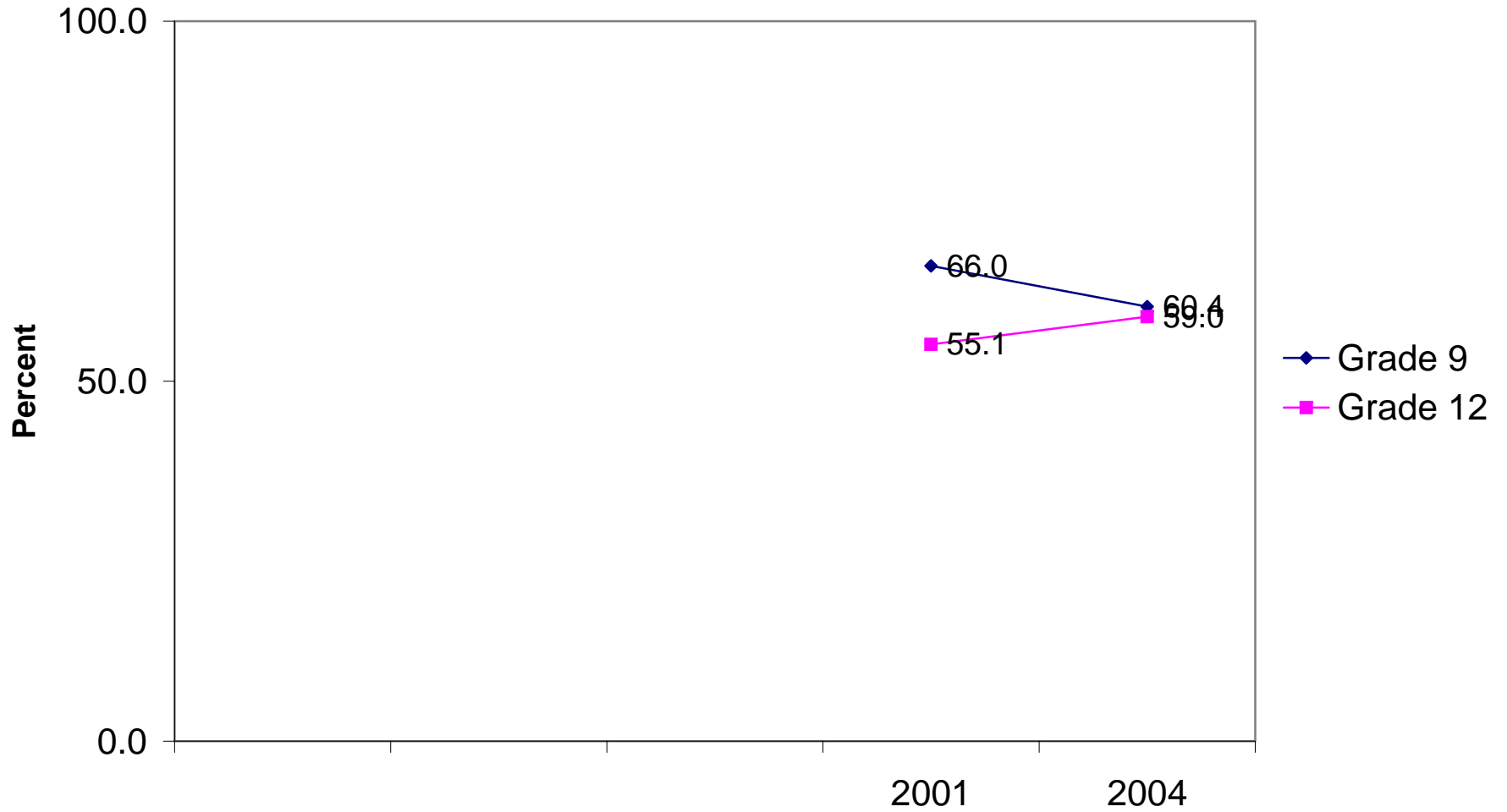

**Reason for not having sexual intercourse:
My parents have taught me the advantages of
waiting until I'm older**

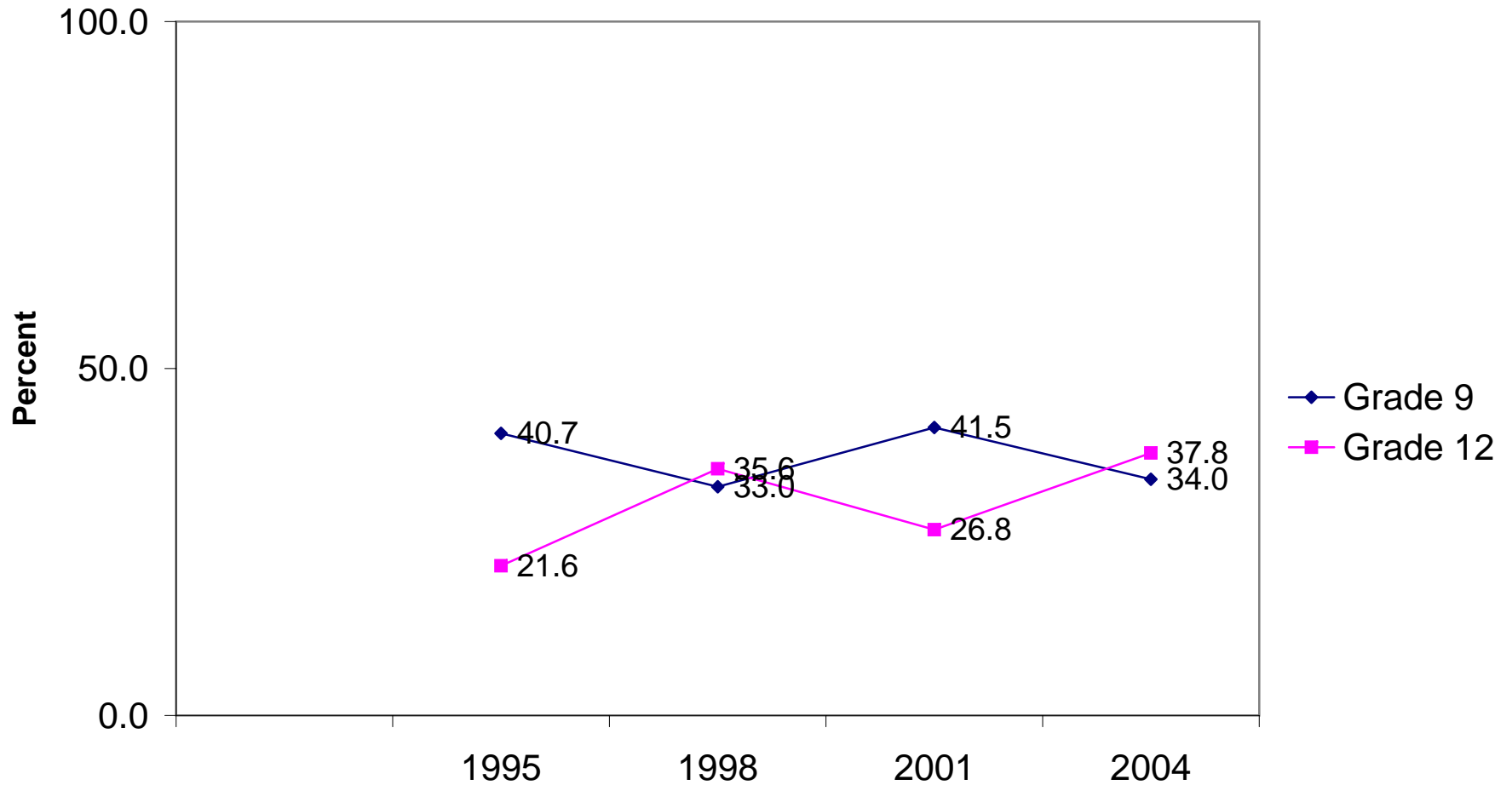

Reason for not having sexual intercourse: I have chosen to wait until I'm married

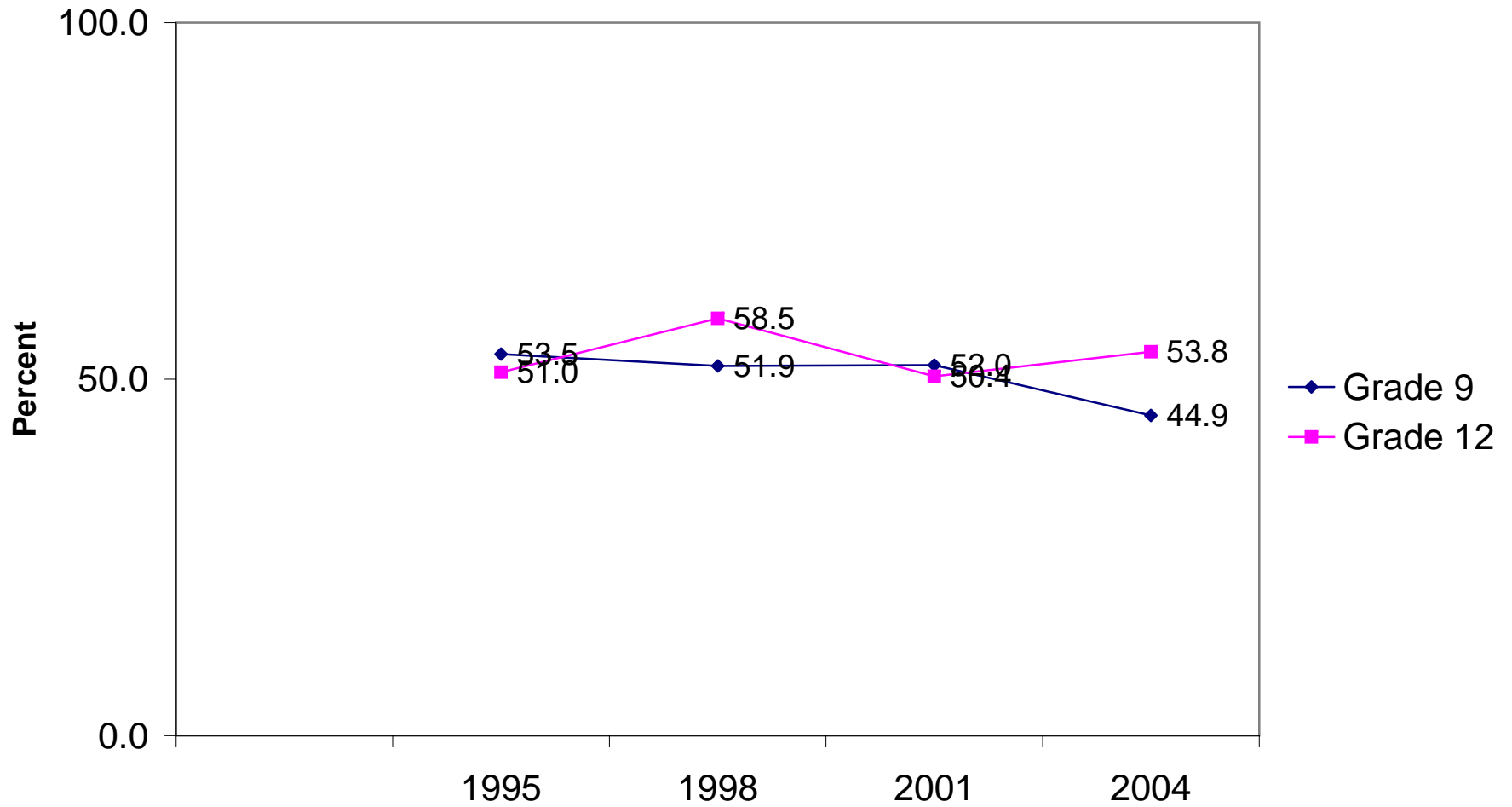

Q10	Grade 9	1992	1995	1998	2001	2004	Q9
	Grade 12	24.6	22.5	29.1	23.7	20.3	
Q22a	Grade 9		1995	1998	2001	2004	Q27
	Grade 12		18.3	15.4	17.7	21.2	
Q22b	Grade 9		13.7	16.9	17.9	16.0	
	Grade 12		42.5	43.1	46.8	48.3	
Q22c	Grade 9		36.9	38.0	38.6	34.7	
	Grade 12		50.1	49.9	53.3	50.0	
Q22d	Grade 9		49.2	47.8	51.1	52.8	
	Grade 12		65.4	60.9	68.6	66.8	
Q22f	Grade 9		56.6	47.0	51.3	56.4	
	Grade 12		73.7	67.5	71.6	72.6	
Q22g	Grade 9		60.1	62.9	62.1	60.3	
	Grade 12		60.4	52.3	52.8	47.8	
Q22h	Grade 9		54.1	59.4	53.8	50.0	
	Grade 12		44.2	46.5	43.8	51.2	
Q22j	Grade 9		45.1	37.0	38.2	37.7	
	Grade 12		27.5	29.0	37.5	37.2	
Q22k	Grade 9		34.5	34.4	38.0	36.4	
	Grade 12		27.2	23.8	22.7	23.4	
Q22l	Grade 9		15.2	19.2	20.7	15.6	
	Grade 12		68.3	63.0	64.1	55.7	
Q22m	Grade 9		71.8	77.5	80.7	74.6	
	Grade 12		40.6	45.6	46.5	50.3	
Q39a	Grade 9	1992	1995	1998	2001	2004	
	Grade 12	69.2	66.7	67.8	66.9	63.7	
		69.3	77.9	76.6	69.8	73.6	

		1992	1995	1998	2001	2004
Q39c	Grade 9	54.0	49.6	50.3	52.0	49.2
	Grade 12	51.0	45.3	47.3	49.1	51.0
		1992	1995	1998	2001	2004
Q39d	Grade 9	27.9	25.9	23.1	27.5	25.3
	Grade 12	25.1	22.3	22.5	18.9	26.6
		1992	1995	1998	2001	2004
Q39f	Grade 9	85.9	88.2	85.2	88.8	84.4
	Grade 12	86.1	90.8	92.9	93.6	89.6
		1992	1995	1998	2001	2004
Q39h	Grade 9	65.3	65.5	64.1	67.5	62.6
	Grade 12	69.8	68.0	73.4	75.3	70.4
		1992	1995	1998	2001	2004
Q39i	Grade 9	45.0	41.4	40.5	45.7	41.0
	Grade 12	49.8	44.6	50.4	50.9	49.0
		1992	1995	1998	2001	2004
Q39j	Grade 9	50.6	43.0	45.8	50.5	46.0
	Grade 12	45.7	40.4	47.0	50.7	51.3
		1992	1995	1998	2001	2004
Q39k	Grade 9	52.3	51.4	51.3	53.7	49.6
	Grade 12	57.4	53.0	63.2	56.3	58.5
		1992	1995	1998	2001	2004
Q71	Grade 9	30.3	34.2	39.9	30.7	29.7
	Grade 12	56.1	53.4	59.5	58.2	50.2
		1992	1995	1998	2001	2004
Q75	Grade 9	29.3	32.1	35.7	17.3	15.7
	Grade 12	31.1	37.9	52.8	34.2	27.9
		1992	1995	1998	2001	2004
Q79a	Grade 9	71.6	54.9	63.5	47.9	52.8
	Grade 12	85.3	75.4	80.1	74.0	60.3
		1992	1995	1998	2001	2004
Q81	Grade 9	25.8	22.9	26.5	18.6	19.6
	Grade 12	36.1	38.9	39.3	40.9	33.8
		1992	1995	1998	2001	2004
Q85a	Grade 9	7.3	13.3	22.4	16.1	14.4
	Grade 12	8.4	18.5	29.8	26.6	13.5
		1992	1995	1998	2001	2004

EmoDisR	Grade 9	34.0	34.9	33.2	27.4	29.8
	Grade 12	24.6	22.9	25.9	25.4	19.4

	1995	1998	2001	2004		
Grade 9	74.4	68.1	78.6	80.2	Q22e	Grade 9
Grade 12	68.0	70.7	73.4	75.1		Grade 12

	1995	1998	2001	2004		
Grade 9	27.2	22.0	24.2	20.7	Q25a	Grade 9
Grade 12	37.2	36.1	31.1	29.8		Grade 12

Q25b
Grade 9
Grade 12

Q32
Grade 9
Grade 12

Q118
Grade 9
Grade 12

Q121b
Grade 9
Grade 12

Q121c
Grade 9
Grade 12

Q121d
Grade 9
Grade 12

Q121e
Grade 9
Grade 12

Q121f
Grade 9
Grade 12

Q121g
Grade 9
Grade 12

Q121i
Grade 9
Grade 12

Q121j
Grade 9
Grade 12

Q121l Grade 9
 Grade 12

Q121m Grade 9
 Grade 12

	1998	2001	2004		
	22.0	25.8	28.4	Q22i	Grade 9
	23.4	22.5	23.1		Grade 12
	1998	2001	2004		
	21.7	31.8	36.9	Q33a	Grade 9
	24.3	24.8	40.3		Grade 12
	1998	2001	2004		
	48.5	62.0	68.8	Q33b	Grade 9
	39.3	50.2	55.5		Grade 12
	1998	2001	2004		
	12.3	15.9	11.9	Q33c	Grade 9
	6.8	10.7	10.1		Grade 12
	1998	2001	2004		
	30.2	50.9	43.9	Q33d	Grade 9
	59.1	68.5	58.9		Grade 12
1995	1998	2001	2004		
60.6	61.9	54.6	56.8	Q33e	Grade 9
56.9	51.9	45.7	50.6		Grade 12
1995	1998	2001	2004		
43.2	40.4	49.7	39.6	Q33f	Grade 9
32.4	50.4	39.4	39.1		Grade 12
1995	1998	2001	2004		
10.8	13.3	13.1	10.5	Q39b	Grade 9
5.9	4.4	5.5	6.4		Grade 12
1995	1998	2001	2004		
29.5	31.1	30.7	29.1	Q39e	Grade 9
6.9	17.0	10.2	13.5		Grade 12
1995	1998	2001	2004		
61.4	60.0	63.4	56.5	Q39g	Grade 9
34.3	41.5	35.4	42.9		Grade 12
1995	1998	2001	2004		
25.7	27.0	29.1	28.8	Q90	Grade 9
10.8	12.6	9.4	10.9		Grade 12
1995	1998	2001	2004		
32.8	32.6	39.5	33.7	Q121h	Grade 9
27.5	23.7	15.7	26.9		Grade 12
1995	1998	2001	2004		
69.3	63.0	66.0	59.3	Q121k	Grade 9
60.8	53.3	51.2	46.2		Grade 12

1995	1998	2001	2004
40.7	33.0	41.5	34.0
21.6	35.6	26.8	37.8

1995	1998	2001	2004
53.5	51.9	52.0	44.9
51.0	58.5	50.4	53.8

2001	2004
79.9	82.2
64.6	65.9

2001	2004
37.5	35.9
34.6	26.2

2001	2004
15.0	14.7
13.7	10.2

2001	2004
14.1	13.8
6.4	6.9

2001	2004
24.5	22.3
31.3	23.5

2001	2004
6.9	8.9
4.1	5.4

2001	2004
65.0	63.6
54.4	62.2

2001	2004
35.2	31.3
41.7	47.4

2001	2004
32.4	25.0
26.9	32.7

2001	2004
80.1	78.1
84.9	84.5

2001	2004
3.5	3.8
4.9	4.7

2001	2004
37.3	40.7
44.9	45.5

2001	2004
66.0	60.4
55.1	59.0